Average Daily Net Press Run
For The Week Ended
October 7, 1967
15,375

Manchester Evening Herald

Manchester—A City of Village Charm

VOL. LXXXVII, NO. 13 (TWENTY PAGES—TWO SECTIONS) MANCHESTER, CONN., MONDAY, OCTOBER 16, 1967 (Classified Advertising on Page 17) PRICE SEVEN CENTS

The Weather
Cloudy, mild tonight. Low in 50s. Tomorrow cloudy, mild with occasional rain. High about 70.

House Asks Budget Cuts Totaling About $3 Billion

WASHINGTON (AP) — The House Appropriations Committee called today for budget cuts of nearly $3 billion, including large new slashes in government employment and research.

The committee, cockpit of a three-cornered economy fight involving Republicans and Congress, some Democrats and President Johnsons' administration, tied its cutback orders to an emergency bill to finance government departments whose regular appropriations are still pending.

The committee bill would require across-the-board reduction of 5 per cent in spending on government civilian employment.

Jobs directly connected with the Vietnam war and "employment required for the protection of life and property" would be exempt.

The committee estimated this provision would mean a reduction of 110,000 government positions that could be achieved mainly by leaving openings unfilled. Savings were estimated at $900 million.

The bill also would require executive departments to absorb, without extra appropriations, the estimated $625 million cost of a general pay raise now in process of enactment.

The budget for research—a total of $17.5 billion—would be cut 10 per cent, with exceptions allowed for reseach directly connected with the Vietnam war or applying to specific weapons systems. The cut was estimated at $.1325 billion.

The budget for research—a total of $17.5 billion—would be cut 10 per cent, with exceptions allowed for reseach directly connected with the Vietnam war or applying to specific weapons systems. The cut was estimated at $1.325 billion.

The $2.65 billion total savings estimated by the committee compares with the $5 billion cut demanded by Republicans and the suggestion by Rep. Wilbur D. Mills, D-Ark., and others that cuts should match any tax increase enacted. Johnson is asking a $7.4 billion tax boost.

The cuts ordered by the committee bill would absorb some reductions already provided for in separate legislation.

The committee said, for example, House-passed bills would require a $340 million reduction in government payrolls, which would be counted as part of the 5 per cent slash.

The pay raise bill already requires executive departments to absorb $78 million, the estimated excess cost above what Johnson budgeted for a more modest increase.

In research, the House already has trimmed the Defense Department's share by $164 million. The new bill would cut deeper, for a total of $340 million.

More than $600 million in reductions made in various bills for research in civilian departments also would be counted on part of the 10 per cent cut.

In addition to the specific cuts, the bill to provide emergency financing through Nov. 23 for departments with pending appropriations contains a general stop order against most new construction, buying or services during the coming month.

The economy forces in the House seized on the emergency spending bill as a vehicle for budget slashes. They rocked the administration by returning to the committee a measure that did not contain this provision. On a second try, the measure was passed with a general understanding that, before another extension was required, the committee would work on budget cuts.

The committee said in its report it had attempted to carry out the will of the House, but did not feel it could spell out detailed cuts in bills yet to be finally acted on.

"What the committee has done is submit some economy proposals on a general across-the-board basis, but limited and pinpointed as to the objects involved."

An exception, the report said, is that in absorbing the cost of the civilian pay raise "wide lat-

(See Page Ten)

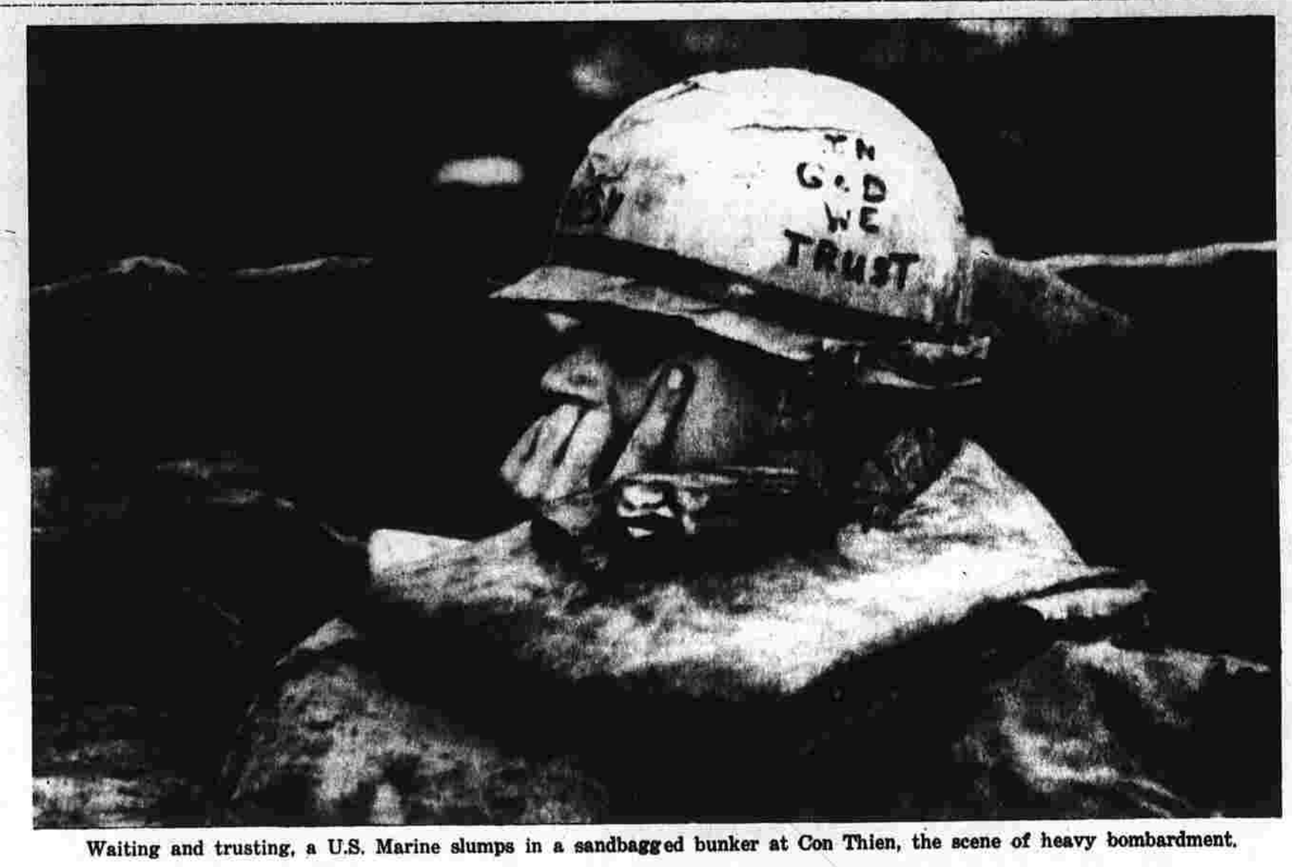

Waiting and trusting, a U.S. Marine slumps in a sandbagged bunker at Con Thien, the scene of heavy bombardment.

Bonn Arrests Four On Red Spy Counts

KARLSRUHE, Germany (AP) — West German authorities have arrested four persons on charges of spying for the Soviet Union and one of them has hanged herself in prison, the federal prosecutor announced today.

The four were taken into custody last Wednesday in what the prosecutor said was a "grave, perhaps very grave, case of treason."

At a press conference he said Leonore Suetterlin, 39, a veteran secretary in the West German Foreign Ministry, hanged herself in her cell early Sunday.

Federal prosecutor Ludwig Martin said Mrs. Suetterlin hanged herself from the cell window with a part of her night clothing between 1 a.m. and 5 a.m. in a Bonn women's prison.

Martin said a Soviet lieutenant colonel who recently defected to the U.S. officials had tipped authorities to the espionage in Bonn. He declined to name the Soviet officer, but said he was now in the United States and claimed to have directed activities of the four people arrested.

Besides Mrs. Suetterlin, those arrested were her husband, Heinz, 43, a photographer; Leopold Pieschel, 44, a courier employed by the French Embassy in Bonn, and Martin Marggraf, 41, a waiter.

Martin said the four are believed to have obtained important secrets from both the Bonn Foreign Ministry and the French Embassy.

Martin said the Suetterlins had operated independently of the other two and allegedly supplied secrets "of a high order" to the Soviet Union for many years.

Mrs. Suetterlin had been employed by the Foreign Ministry since 1959 and had access to safes containing personnel files and papers on security matters.

Her husband, who called himself a free-lance photographer-journalist, had moved from Berlin to Bonn in 1958 or 1959 on orders of the Soviet secret service, Martin said. He added that Suetterlin had been recruited for the Soviet secret service by his brother-in-law, Marggraf.

Martin said Suetterlin had photographed secret documents which his wife would bring home at noontime.

He said Pieschel had access to a safe in the military attaches' office at the French Embassy through a key provided for him by the Soviet secret service. He said Pieschel had photographed secret documents with two miniature cameras, one of which was of Soviet man-

(See Page Ten)

Church School Aid Involved

Can Taxpayer Sue For U.S. Spending?

WASHINGTON (AP) — The Supreme Court agreed today to decide if taxpayers can bring lawsuits challenging federal education programs that aid parochial schools.

This means the court will reexamine a 1923 decision that has barred individual taxpayers from going to court to try to block large-scale government spending programs.

Thus the court directly stepped into the controversial church-state area for the first time since its 1964 ruling barring required Bible reading in the public schools.

The target of the current lawsuit is assistance to parochial schools under the 1965 federal elementary and secondary education act.

A three-judge federal court in New York City dismissed the suit, brought by seven civic and education leaders, last June by a 2-1 vote.

This prevented determination of the taxpayers' claim that spending of federal funds for parochial schools violates the principle of church-state separation contained in the First Amendment to the U.S. constitution.

U.S. Circuit Court Judge Paul R. Hays, joined by U.S. District Judge John F. X. McGohey, said the seven taxpayers had no standing to sue because they could not show they directly suffered damages.

U.S. District Court Judge Melvin E. Frankel dissented, saying taxpayers have the right to attack a law "respecting an establishment of religion."

The test case was supported by the American Jewish Congress, the New York Civil Liberties Union, the United Federation of Teachers and the United Parents Associations.

Additionally, the National Council of Churches urged the Supreme Court to take the case.

(See Page Ten)

3 GIs Killed, 9 Hurt In U.S. Bomb Error

SAIGON (AP)—A U. S. Marine plane accidentally hit the Marine outpost of Con Thien with a bomb Sunday, killing three Marines and wounding nine in the second mistaken bombing there in three days.

Communist shellfire wounded another eight Marines at the muddy base guarding Red infiltration routes just south of the demilitarized zone.

A mistaken bombing Friday killed two Marines and wounded 21. Both incidents were being investigated.

The defenders of Con Thien came under repeated savage shellings last month from North Vietnamese believed attempting to take the outpost but overwhelming American firepower beat back the assaults.

U.S. B52 bombers, which play a major role in the battle around Con Thien, swept into North Vietnam 50 miles above the demilitarized zone, their deepest raid in 10 months and blasted the Mu Gia Pass. This is the main entry to the Ho Chi Minh trail, which carries Communist troops and supplies through Laos and Cambodia to South Vietnam.

The eight-engine, $8-million bombers are usually kept away from possible danger from North Vietnamese missiles, which can reach them even at the 30,000-foot altitudes where they fly.

The bombers struck truck parks, supply concentrations and fuel storage sties at the pass after coming from Thailand over Laos so they would be in North Vietnam only briefly.

Today, they were back pounding a suspected Red infiltration route 10 miles above Con Thien and a suspected buildup point 2.5 miles southwest of the Marine fortress.

Weather hampered strikes against North Vietnam Sunday and halted all raids around the vital port of Haiphong but the man who has commanded the Haiphong campaign promised more missions in the continuing effort to isolate the port.

Holding a farewell news conference in Saigon before leaving for command of the Pacific Fleet in Hawaii, the 7th Fleet commander, Vice Adm. John J. Hyland Jr., said the recent raids had cut all four of the city's main bridges.

Acknowledging that the North Vietnamese were repairing the bridges and had set up temporary pontoon structures, Hyland said Navy planes would hit them again "when the time is ripe."

Hyland made no direct comment on whether he was satisfied with the recent gradual relaxation of the Pentagon's ban on raids aagainst certain sensitive targets in the North. But he said military men want "all those targets turned loose."

The U.S. Command reported heavy damage to at least three of five targets in the Hanoi-Haiphong area that were hit for the first time Saturday. They included boat yards, a storage area and a radar installation.

It also reported three planes losses over the weekend but said none was connected with raids in the Hanoi-Haiphong area. They brought to 701 the number of combat planes announced as downed over the North.

Air Force, Navy and Marine pilots were barred from the North Vietnamese heartland Sunday by bad weather. All 125 missions flown during the day were directed at supply lines stretching south from Hanoi to the demilitarized zone.

U.S. planes have been trying to damage Communist supply lines as much as possible before the impending start of steady bad weather.

A U.S. spokesman said the raiders hit the small airfield of Bai Thuong northwest of Vinh.

The field, now used mainly as a storage area, was one of 12 airports originally listed by the Pentagon as worthy targets. These included six smaller fields and six MIG airports. All have been bombed with the exception of the major MIG fields at Phuc Yen and Gia Lam, both in the Hanoi area.

In South Vietnam, guerrilla gunfire brought down an evacuation helicopter and a light spotter plane.

Attempts to lift out the downed spotter plane with a big Chinook helicopter provoked a stiff fight in the Mekong Delta. U.S. helicopters and Navy patrol boats moved in and their fire killed seven guerrillas, headquarters said.

In ground action, the U.S. Command reported that more than 100 Viet Cong mortar shells hit a U.S. Special Forces camp and two nearby South Vietnamese army installations 15 miles west of Saigon, killing two Americans and wounding 11 and causing some Vietnamese casualties.

Castro Says Che's Spirit Will Not Die

HAVANA (AP) — The revolutionary movement in Latin America will go on despite the "hard blow" of guerrilla leader Ernesto Che Guevara's death in Bolivia, Prime Minister Fidel Castro says.

In a broadcast speech Sunday night, Castro said that "imperialism has a fear of Che after death." He said Guevara has been eliminated physically but his example "can never be eliminated by anything or anyone."

Castro spoke softly in a low voice, his characteristic flamboyance muted by sadness, as he said he accepted as "bitterly true" reports that Guevara had been killed in a battle with troops in Bolivia's jungles.

The prime minister said he could not doubt the authenticity of photographs of the dead man and a dairy said to belong to Guevara, who fought with Castro against Cuban President Fulgencio Batista and became Castro's right-hand man in government. Guevara had dropped from sight in Cuba in 1965.

It was the first official Cuban comment on the reports of Guevara's death.

Castro, dressed in an olive green major's uniform, said he was declaring three days of mourning and that a memorial tribute to Guevara will be held Wednesday night in Havana. He said the Cuban flag would be flown at half-staff for 30 days and announced that Oct. 8, the day Bolivian authorities claimed Guevara's death, would be henceforth a holiday.

Castro said he accepted Bolivia's report of Guevara's death in part because its government is too "stupid" to invent it. But he said there were "strange and

(See Page Nineteen)

A brush fire swept through Chatsworth, a small community 30 miles northwest of Los Angeles, here yesterday and left these three destroyed homes in its path. Firemen were having trouble getting to the small canyon areas as the fire spread uncontrolled. (AP Photofax).

26 Homes Burned Near Los Angeles

LOS ANGELES (AP) — A searing brush fire swept into another Los Angeles residential area today, boosting to 26 the number of homes left gutted in its path and threatening about 100 more on nearby hillsides.

The fire near suburban Chatsworth about 30 miles northwest of Los Angeles was one of two major blazes which have blackened an estimated 26,000 acres and left one person dead since Sunday.

Tired firemen, who battled through the night, said the major danger was that hot, dry winds might return.

At the most destructive point of the 10,000 acre Chatsworth free four homes were reported destroyed today.

Some 100 others stood in the path of the flames.

There were 22 homes destroyed Sunday in the area.

To the southwest—about 10 charred miles away—a second fire front burned toward new homes about three miles east of Thousand Oaks. However, firemen said no homes there were immediately threatened.

About 1,000 firemen fought the fingers of fire which nibbled over hills and into canyons and gullys.

Fire officials said the Chatsworth blaze combined with a 3,000-acre fire in the Simi Valley of southern Ventura County. Both fires were burning on a 20-mile perimeter bordering U.S. 101, the Ventura Freeway.

Fire department spokesmen said Janet Cameron was killed at Simi when a fire truck collided with her car. Two firemen and other motorists were hospitalized. Traffic on the Ventura Freeway to the Simi area was backed up for eight miles at one point.

"I lost everything," said Edward Collins whose home went up in flames, "everything—house and furnishings. My son and daughter lost their home too. I stayed to fight the fire un-

(See Page Four)

Wall Falls, 5 Firemen Die in Trap

CLIFFSIDE PARK, N.J. (AP) — The deaths of five firemen trapped by a collapsing wall leaves 14 children under the age of 21 fatherless. The Ridgefield volunteer firemen also are survived by five widows.

A fire department spokesman said $8,000 had been pledged to a fund for the survivors sponsored by the Hudson Dispatch, a Union City newspaper.

Bergen County authorities say they are investigating the possibility of arson in the fire Sunday at Cardinal Lanes bowling alley in this town just across the Hudson River from New York City. The Ridgefield Fire Department scheduled memorial services for Wednesday.

One civilian and 10 other firemen also were injured when the cinder-block wall collapsed as about 130 firemen from eight communities tried to control the fire in the one-story building.

(See Page Twenty)

State News

Police Probing Firm Blaze in East Hartford

EAST HARTFORD (AP)—Police and fire officials investigated today a fire that broke out twice at Bradcar Motors and nearly demolished the auto sales and repair firm.

The two-alarm fire first started at 7:45 p.m. Sunday but was apparently extinguished almost an hour later when firemen reported back from the blaze. Fire broke out again at 1:20 a.m. today.

No injuries were reported.

Capt. John Armstrong of the East Hartford fire marshall's office said today that the fire appeared to be "of suspicious nature

Await Suspect's Return

NEW HAVEN (AP) —Local police seek the return today of Willie McFarland Jr., from New York City so he may be formally charged with the shotgun slaying of his estranged wife and a 49-year-old man.

McFarland, 29, was arrested Saturday by FBI agents on a federal warrant charging him with unlawful flight to avoid prosecution.

Mrs. Ida McFarland, 37, and Joecephus Weston were found shot to death last July 3 at Weston's New Haven apartment.

Anaconda Brass Struck

WATERBURY (AP)—A strike by 1,600 members of the United Auto Workers union idled the Anaconda American Brass Company's five Waterbury plants today.

The walkout began at midnight when UAW Local 1078's three-year contract with Anaconda expired.

Contract talks broke off in the middle of last week after the company made an offer which George Shaw, president of Local 1078, said would actually reduce wages in 20 per cent of the jobs involved.

Under Israeli Pressure

Arab Saboteurs Seen Giving Up War Hope

TEL AVIV, Israel (AP) — Under unrelenting pressure from Israeli security forces, Arab saboteurs appear to have given up hope of starting a guerrilla war in Israeli-occupied areas west of the Jordan River.

Sources here said El Fatah gangs backed by Syria are pulling out of bases from which they have carried on a terror campaign for the last six weeks.

The sources said the raid on the Ma'oz Hayyim kibbutz in northern Israel Sunday is a strong indication that the saboteurs have reverted to the tactics they used before the Middle East war last June—hit-and-run raids across the Jordanian border.

Four bombs caused damage at the kibbutz but no casualties were reported. Army spokesmen said the tracks of three men led to the Jordan River, a mile east, and that 15 Soviet-made submachine-gun magazines, grenades and other ammunition were found near the kibbutz.

Israeli security officials say they have rounded up at least 200 terrorists west of the river. They claim they have broken the most successful group of saboteurs and have uncovered an El Fatah operations center in Jerusalem.

Arabic-speaking Israeli agents are still searching adobe villages for isolated resisters but curfews and other restrictions are being eased in Nablus, Tulkarm and Jenin, formerly saboteur centers.

Israeli tank gunners pounded suspected El Fatah bases east

(See Page Twenty)

U.S. Is Puzzled Over Viet Railyard Objects

WASHINGTON (AP) — U.S. intelligence experts are puzzling over mysterious shrouded shapes spotted in a Communist Chinese railyard just above the North Vietnamese border.

At first, some experts thought the shapes might be tanks covered by tarpaulins on rail flatcars.

But sources say there is a growing belief the objects may be heavy self-propelled artillery, possibly bigger than any guns yet used by the North Vietnamese.

U.S. Marines at Con Thien already have been battered by Communist artillery from north of the boundary separating North Vietnam from South Vietnam.

Secretary of Defense Robert S. McNamara confirmed in July that the North Vietnamese were using 152mm self-propelled guns. Military sources in Saigon said today the mystery objects could well be more of these guns headed for the demilitarized zone fighting.

The United States uses 155mm, 175mm and 200mm self-propelled guns in various places in Vietnam.

About eight tarpaulin-covered objects are among the mass of materiel which U.S. authorities said has been been building up in the big rail complex of P'ing Hsiang, which lies on the important train line between Hanoi and Nanning in south China.

Officials said the Chinese obviously have been stockpiling supplies and rail rolling stock at P'ing Hsiang in preparation for the extended period of bad weather, now closing in.

Under cover of this heavy rain and clouds, the Communists can hope to move supplies over the battered—but repaired—rail line to Hanoi while foul weather badly hamper U.S. bombing.

Sources said self-propelled artillery has been reported being unloaded from Soviet ships in Chinese ports.

(See Page Two)

OCT 16 1967

"THE WAY I HEARD IT"

by John Gruber

Quite a while back I received a letter from a reader who asked me to do a series of articles on composers, and also to give some bases for the evaluation of performances. Accordingly, over the past months, I have talked about some of the more important composers, and have tried to give you some idea of their individual styles.

Evaluating a given performance is intimately bound up with the matter of style. In fact, I might say that the commonest failure in today's performances is the lack of understanding of the composer's style and a consequent failure to realize just what the composer was trying to say.

We live in a hectic world, filled with sensational new developments. In many cases, musical performers today try to make a sensation of every piece they offer. They feel that in today's frenetic milieu they must give the listener astounding experiences that will practically bring him to his feet, or at least have him sitting on the edge of his chair.

This approach may be valid for music written in the present era, but it is definitely wrong for composers who lived a century and more ago, when life was very different. Always bear in mind that it is the composer who is important. We have always had loads of musicians who could execute music, but contemporaneous with composers who create music of lasting worth are few and far between. In consequence, it is the composer and his ideas that are important, not the performer, who only recreates the ideas of others.

Here is where many in the audience come to a parting of ways with me and my reviews. Many people take the attitude, "I liked it and thought it was just fine; what does that stinker have to find fault for?"

Good enough, but you are now judging what should be a work of art by its value as entertainment. My job is to judge it as a work of art. Almost any work of art is entertaining, but not every entertainment is a work of art.

We seldom go to a performance where the audience gets up and walks out; obviously then, they are usually entertained. In all the reviews I have written for The Herald I can recall two instances where there were mass exoduses from a concert.

In both instances what was offered was a work of art as conceived by the composer. What emerged was a thoroughly bad realization of art by the performers. In both cases I roasted the offerings and in general my readers felt as I did. There were a few, on both occasions, who took exception to my reviews.

In one case the composer was Bach, and in the other, Mahler. Those who took exception to my reviews apparently felt that even a bad performance was something to hear and I should not have been so rough on the performers.

My position was that when the performance is so lacking in conviction that it bores an audience to the point of walking out, then the composer has been rendered a disservice. Think of the people for whom this may have been their first encounters with Bach or Mahler! When they see those names on a future program, they are very likely to remain at home.

Both performances were technically bad, something which seldom happens nowadays. This was apparent to the audience, among whom are few who will forgive wrong notes, though within reason the critic will do so. What was really bad from my point of view was the failure to realize the style of the composers concerned.

In one case, the Bach was offered in the late romantic style, whereas he is a baroque composer. Even if the performance had been technically valid, it would have been impossible from an artistic standpoint, because of the clash of styles. It was as though John Singer Sargent had tried to paint da Vinci's "Last Supper."

The Mahler work was romantic, of course, but it got a modern treatment. This was as far off the mark as the other had been. No amount of technical perfection could have made the contrast in styles a unified whole.

Artistically, Leonard Bernstein is a bad conductor, even though audiences seem to love his performances. He plays everything in a frenetic, contemporary style. This appeals to the audience which does, after all, live in the 20th century, and has done little or no research into earlier centuries, their customs, or their arts. Again we have a conflict of styles, and consequently performances that are artistically invalid.

So in making a true, artistic evaluation of a given performance you have to be familiar with the styles of the different eras, baroque, classical, romantic, and so on, in the first place. Then you have to be aware of the style of the individual composer within that era.

These are things I have tried to point out in my articles in the past. For example, I recall showing the differences between Bach, Handel and Vivaldi, all of whom are contemporaneous, but all of whom should sound differently even within the frame of reference we call the baroque.

The styles must be firmly fixed in your mind, not something to consult in a textbook or series of articles such as mine. It may surprise you to know that the only things I looked up in all these articles were the dates of birth and death of the various composers.

These are not important in themselves, except as they place that composer within a certain era, and should give you an idea of what general style to expect, even if you are unfamiliar with the composer himself.

Styles cannot be comprehended from the printed page, but only from hearing them. Only by going to enough concerts can you hear sufficient variation in performance and conception to learn what is valid style for any composer. This does not mean that there is only one valid interpretation for any given work. Far from it!

Familiarity with the style of a composer, however, will let you discern performances and interpretations that are as out of place as a dirndl at a court ball of Louis XV.

Maine Fire Kills Six In Family

NORTH WHITEFIELD, Maine (AP) — "The only things I wanted in that house are already gone," Ralph D. Ferguson said as he stared at the fire-leveled home where his wife and five children died.

Ferguson, 33, awoke early Sunday and had time only to save one son, Ralph Jr., 9, from the blazing 1½-story house. When found the two were standing dazed outside.

Dead inside were his wife, Marie, 32, and the children: Debra, 8, Michael, 7; Randy 4; Angela, 2½, and Robert, 1½.

The bodies were found in the basement "where the whole place collapsed," Lawrence Vigue, a state police detective, said.

Th fire was believed to have started from the explosion of an oil pot burner.

"The house was completely engulfed in flames when we arrived and only one wall was standing," said Fire Chief Roger Glidden.

People In The News

Prince Declines

CAMBRIDGE, England (AP) — Prince Charles, who arrived at Trinity College last week as a freshman, received his first party invitation over the weekend. The future King of England declined with regret.

The invitation came from nurse Vivien Morgan of Cambridge who, with a few friends, was planning to celebrate the end of nursing exams.

It would be nice if you could come along, they wrote the 18-year-old Prince. And bring your own drinks.

The reply they received read: "His Royal Highness, the Prince of Wales, thanks Vivien, Sue, Anne and Diana for their very kind invitation—but regrets he will be unable to attend."

Vivien, 21, said she was disappointed and added, "I hope it wasn't the bit about 'with bottles please' that put him off."

Undergoes Surgery

CAMBRIDGE, Mass. (AP) — Scott Romney, 26, son of Michigan Gov. George Romney, was described as in good condition after undergoing surgery Sunday for removal of a gangrenous appendix.

Ronna Romney, Scott's bride of less than two months, said he was taken to Mt. Auburn Hospital early Sunday and operated on about eight hours later.

"The doctor told me the appendix hadn't ruptured, but he said they got to it just in time," Mrs. Romney said. "The doctor said it was gangrenous."

Romney, a second year student at Harvard Law School, was expected to remain hospitalized for at least five days.

Romney and his wife live in Watertown, a Boston suburb.

BURTON, AUDEN READ

OXFORD, England (AP) — Actor Richard Burton and Poet W. H. Auden, former professor of poetry at Oxford University, gave poetry readings Sunday before 1,000 undergraduates.

Burton was in Oxford with his wife, Elizabeth Taylor.

VISITS PAKISTAN

KARACHI, Pakistan (AP) — Premier Mehmet Shehu of Albania arrived Sunday from Peking for a three day visit to Pakistan.

Albania is Red China's only close ally in Eastern Europe.

Bomb Planters Killed, Hurt In Hong Kong

HONG KONG (AP)—Chinese Communist bombs today wounded a 16-year-old bomb-throwing suspect on a roof and an army demolition expert in the colony's fifth day of mounting terrorism. By noon, nearly 70 bombs had been uncovered.

Two terrorists were blown up by their own explosive charge Sunday, bringing to four the number killed since the stepped-up intimidation campaign against British authorities began last week. A third suspected terrorist, wounded in the same blast, was hospitalized in critical condition.

Forty-three persons have been killed since the Communist-incited rioting and labor strife began last May.

The Communists issued a call for more violence, including a "children's battle." Government officials said students were acting as bomb couriers and pro-Communist schools as depots for explosives.

Hong Kong's Communist newspapers carried no reaction to London's demand for the release of a British-born Hong Kong police inspector kidnaped across the Red China border Saturday after an altercation with Chinese peasants over land rights.

The border bridge at Man Kam To, where Inspector F. G. Knight was abducted, was closed Sunday in answer to the kidnaping.

Communists placed almost 150 real and dummy bombs the length of Hong Kong island and Kowloon, across the harbor from the island, Sunday night. Traffic was stalled for hours as demolition experts set about deactivating and detonating bombs.

They worked until dawn before all the bombs were dismantled. A spokesman said there was a bomb at almost every intersection along Hong Kong's waterfront road and busy streets in the densely populated Manchai and Western districts.

British troops opened fire on a building under construction after a bomb was thrown at them from the building—the first time they have done so since being called to riot duty in July.

One man was caught by two Chinese civilians as he tried to place a bomb in a children's playground. They beat him and handed him over to police, who said he may be charged with attempted murder.

Sheinwold on Bridge

DON'T RELY ENTIRELY ON HELP FROM ENEMY

By ALFRED SHEINWOLD

In the average bridge game you get quite a bit of help from your opponents, but it's safer to rely on your partner. The difference appears in one of the hands in H.W. Kelsey's fine new book Killing Defense at Bridge.

Opening lead —3 of Hearts.

As West, you open the three of hearts against South's shut-out bid of five diamonds. East takes the ace and returns the jack of hearts.

South covers with the queen of hearts, and you win with the king. You now need one more trick to defeat the contract. Should you lead out the ace of clubs, or should you lead another heart?

If you are looking attentively at all four hands there is no great problem. In an actual game, however, the opponents would give you a hard time if you tried to look at all four hands. There is a real problem.

Pause For Thought

If South is an average player he might pause for thought at the second trick before playing the queen of hearts. This would tell you that South had another heart.

It would be unethical for South to hesitate when he has only one heart. Good players don't try to win that way, but many average players are unaware that it is unethical to put on an act when playing bridge.

If South has played his queen of hearts quickly and smoothly, you can tell the right play by reflecting that your partner would see the problem if he held A-J-10-x-x of hearts. In order to give you a count, East would return his fourth best heart instead of the jack. Since East actually returned the jack of hearts you know that he did not hold five hearts; and you therefore correctly lead a heart at the third trick.

South dealer
East-West vulnerable

NORTH
♠ A Q 8 3
♡ 9 5 4
◇ 10 6
♣ K J 6 2

WEST
♠ 9 6 5
♡ K 8 3
◇ Q 4
♣ A Q 9 8 5

EAST
♠ J 10 7 4 2
♡ A J 10 6
◇ None
♣ 10 7 4 3

SOUTH
♠ K
♡ Q 7 2
◇ A K J 9 8 7 5 3 2
♣ None

South	West	North	East
5 ◇	All Pass		

Daily Question

Partner opens with one heart, and the next player bids two diamonds. You hold: Spades, 9-6-5; Hearts, K-8-3; Diamonds, Q-4; Clubs, A-Q-9-8-5.

What do you say?

Answer: Bid two hearts. You must completely discount the value of your doubleton queen in the suit bid by the opponents. The hand is therefore not worth a response of three clubs, and the raise in hearts is the only remaining possibility. If the opponent's bid had been one spade, you would bid two clubs, intending to raise hearts later, since your queen of diamonds would retain its full value.

Copyright 1967
General Features Corp.

Bolton

25 College Admission Aides Attend 'Education Night'

Approximately 600 students and their parents are expected to attend "Further Education Night" at Bolton Junior-Senior High School Wednesday between 7:30 and 9:30 p.m.

This is the fourth annual "Further Education Night," which has been sponsored by the cooperating high schools of Bolton, Coventry, Rham, Lebanon and Windham.

Admissions officers from 25 New England and Middle Atlantic colleges will be on hand to discuss admissions procedures, financial aid, and programs their school offers, and to answer any questions which might arise concerning their particular school.

Parents and students will meet with three differenta representatives during the course of the evening, for 30 minutes each, and will have an opportunity at the conclusion of the evening to return briefly for further information from one of the representatives.

In addition to this event, which Bolton hosts once every five years, admissions officers from colleges and institutions visit Bolton during the year. During November representatives will visit from Dean Junior College, Mitchell College, Bridgeport Hospital School of nursing and Newbury School of Business. Interested students are asked to sign up beforehand on the calendar on the guidance bulletin board.

Warning letters were issued last week to those students in the junior-senior high school whose work for the first half of the first quarter has been unsatisfactory.

By issuing them at this time the staff feels that the students will have ample time to bring their grades up to acceptable levels by the end of the marking period.

Students have brought the letters home and parents are requested to sign them so that they may be returned as soon as possible.

Students to Be Tested

The Iowa Tests of Basic Skills will be administered to students in Grades 3-6 Tuesday through Friday this week and to students in Grades 7 and 8 in their homerooms Monday through Thursday next week.

Fifty juniors and seniors have registered for the preliminary Scholastic Aptitude Test, which will be given Saturday from 8:30 to 11.

The S.A.T. itself, or "college boards", will be given at the high school Dec. 2. Seniors who are planning to apply to colleges should take the test at this time. The deadline for registering for the test is Oct. 28.

Approximately 15-20 seniors will take the General Aptitude Test Battery Nov. 15. It will be administered at the high school by vocational counselors from the State Employment Service in Manchester to seniors planning to enter into full-time employment immediately after graduation. Vocational counseling will follow the test.

Special Services

The guidance department is currently compiling a list of agencies in the Hartford-Manchester-Storrs area which offer special services such as developmental and remedial reading, speech and hearing, psychological testing and the like. The list is available now from either of the guidance counselors.

Among all the other information on the guidance bulletin board is a sheet asking for students who want part-time or Saturday jobs to sign up. No one has signed up, even though the list has been posted for several weeks, according to the guidance director, and no one has answered requests for babysitting or housekeeping help, broadcast over the P.A. system.

U.S. Is Puzzled Over Viet Railyard Objects

(Continued from Page One)

Some government sources said there are indications the Soviets may be bypassing the port of Haiphong with war material and landing it instead in Red China, for shipment by rail and truck to North Vietnam.

The shapes which appear in U.S. reconnaissance photos are of the dimensions of either tanks or heavy self-propelled artillery, sources said. As always, they would not discuss the origin of the pictures.

One source said it looked as though the guns under the shroud might be somewhere between 140 and 160 millimeters.

Marine authorities in Washington have said the biggest guns known to be firing at Con Thien are about 130 millimeters. Such guns could reach about 18 miles south of the Ben Hai River boundary between North and South Vietnam, covering much of the important Marine front and extending to a point just above the city of Quang Tri.

Recently, Pentagon officials said somewhere around 70 Communist artillery pieces have been bombarding these Marine positions.

Ordnance officers suggested the mystery weapons possibly awaiting movement south from P'ing Hsiang could be 152 millimeter Soviet heavy assault guns.

These have about a 20-mile reach and hurl a heavier projectile than the artillery the Communists now have trained on Con Thien.

Morals Charge Pending

STAMFORD (AP) — A 22-year-old Stamford man was to be arraigned today on a charge of assault with intent to rape in connection with an incident on the Merritt Parkway.

State police said the suspect, Julian Chetuti, pulled off the parkway Saturday and attacked a woman passenger. She tried to run away, but Chetuti caught her and hit her in the face, state police said. They did not identify the woman, who was treated at Stamford Hospital for cuts and bruises.

Chetuti was held at the Bridgeport state jail in lieu of $10,000 bond.

The anaconda, largest snake in the western hemisphere, grows to about 20 feet. Legends abound about this huge reptile, but there is no authenticated report of the snake ever having killed a human being.

Public Records

Quitclaim Deed

Gerald D. Jackson to Helen M. Pitkin and Francis T. Sullivan, property at 200-202 W. Center St. and 86 McKee St.

Trade Name

E.D. Gauthier, doing business as International Associates, 337 E. Center St.

Marriage License

Thomas Harold Levitt, 50 Oxford St., and Mary Ruth Brookes, 35 Bigelow St., Oct. 19, Second Congregational Church.

Building Permits

Mrs. Edward Starniak, alterations to dwelling at 325 Hilliard Rd., $500.

Dion Construction for Leonard Schmid, additions to dwelling at 36 Carter St., $2,000.

William C. Bousquet, garage at 97 Hackmatack St., $1,000.

Manafort Bros. Inc. for State Highway Department, demolish dwelling and shed at 85-87 S. Main St., $500.

Linder Carlson, addition to garage at 25-27 Russell St., $200.

"Kiss and Tell"
A Comedy in Three Acts
By
F. HUGH HERBERT
Present by
SOCK and BUSKIN
Friday Evening, October 20, 1967, 8:00 p.m.
BAILEY AUDITORIUM
General Admission $1.00

THE LITTLE THEATRE OF MANCHESTER, INC.
presents
"HOW TO SUCCEED IN BUSINESS WITHOUT REALLY TRYING"
Directed By Fred Blish III
Musical Director—Mary Blish
Choreography—Bev and Lee Burton
Bailey Auditorium—Manchester High School
Curtain 8:30
November 2, 3, 4
Tickets: Reserved $2.00
General Admission $1.50
Tel. 643-9505 or 643-9263

Sidney Poitier
"TO SIR, WITH LOVE"
TONIGHT AT 7:00-9:10
TECHNICOLOR
BURNSIDE
363 BURNSIDE AVE. E. HARTFORD
TEL. 528-1511

UA THEATRE EAST
Acres of Free Parking
Luxury At Its Best!
"There are two kinds of people in his up-tight world. His victims and his women."
LEE MARVIN
POINT BLANK
Mon. thru Fri.
7:15-9:00
Sat. - Sun.
2:00-3:45-5:30
7:20-9:05

EAST HARTFORD CINEMA 1
EXCLUSIVE SHOWING
James COBURN
BLAKE EDWARDS
WaterHole #3
Technicolor
Plus Selected Shorts
Nightly Showings 7 & 9:30
Matinee Wednesday 2 P.M.
Sats. & Suns. Cont. from 2:00 P.M.

STANLEY WARNER
STATE NOW
"Family Way" 6:35 and 9:00
"SPEAKS CLEAR! AND TRULY!"
—Newsweek Magazine
The BOULTING BROTHERS Production
the family way
HAYLEY MILLS · JOHN MILLS · HYWEL BENNETT
MARJORIE RHODES
"Blue Danube" 6:15 and 8:30
WEDNESDAY-LADIES SPECIAL Matinee 50¢
Wed., Thurs., Oct. 18 and 19
At 2:30-6:30-8:30 P.M.
A Distinguished Company Breathes Life into Shakespeare's Lusty Age of
FALSTAFF
("CHIMES AT MIDNIGHT")
CAPITOL Willimantic
"Frozen Dead"
6:15 and 9:35

BONANZA
SIRLOIN PIT
287 West Middle Tpke. Manchester
OPEN DAILY 11:30-9 P.M.
ROAST SIRLOIN OF CHOICE BEEF
Baked Potato, Texas Toast, Tossed Green Salad. $1.59
DON'T FORGET OUR WEIGHT WATCHERS SPECIALS
LUNCHEON SPECIAL
ROAST BEEF SANDWICH
WITH COLE SLAW, KOSHER DILL PICKLE. 89c
ORDERS TO GO—TEL. 649-1154

IN PERSON
Peter, Paul and Mary
SUN., NOV. 5
8 P.M.
BUSHNELL
Orch. $5, 4.50, 4; 1st Bal. 4.50, 4, 3.50; 2nd Bal. 3.50, 3, 2. On Sale at box office or by mail. Send check and stamped return envelope to: Bushnell, Hartford 06115.
A Trio Concerts presentation

Grants
KNOWN FOR VALUES
Breakfast Special
Toast, Jelly, Coffee
2 Eggs 49¢
SERVING TILL 11 A.M. ONLY
Juice
HAM or BACON and EGGS
Toast, Jelly, Coffee
99¢
Manchester Parkade

Wait for Rotary's 2nd Annual
ANTIQUES MARKET
COMING NOVEMBER 10 and 11
Manchester State Armory
10 A.M. to 10 P.M.

TALL CEDARS OF LEBANON
BINGO
NEW LOCATION — ORANGE HALL
EVERY TUESDAY

ANDERSON-LITTLE
FOR 40 YEARS - A GREAT NAME IN THE MANUFACTURING OF FINE CLOTHING!
40th ANNIVERSARY CELEBRATION!

OPEN EVERY NITE Mon thru Sat

For 40 years Anderson-Little has been manufacturing and selling clothing direct to the people of New England at consistently low factory prices.

And now, to celebrate this 40th Anniversary, we are offering even greater savings on the tremendous Anderson-Little values that have become famous throughout New England.

TREMENDOUS ANNIVERSARY SPECIALS!

for Men

OUR REG. $40 FINE VIRGIN WOOL WORSTED SUITS Now 34.95
OUR REG. $25 VIRGIN WOOL SHETLAND SPORT COATS Now 21.95
OUR REG. $13 ALL WOOL WORSTED DRESS SLACKS Now 9.95
OUR REG. $45 VIRGIN WOOL TOPCOATS Herringbones and Saxonys Now 39.95
OUR REG. $50 GENUINE SUEDE CAR COATS Zip-Out Pile Lined Now 44.95
OUR REG. $20 MEN'S OUTERWEAR Ranch Coats & Surcoats Now 14.95
OUR REG. $29 ALL WEATHER COATS WITH ZIP-OUT PILE LINER Galey & Lord 65% Dacron®/35% Cotton Now 21.95

for Boys

OUR REG. $12 ALL WOOL SPORT COATS & BLAZERS Sizes 14 to 18 were $15 NOW 12.95 Jr. Sizes
OUR REG. $15 BOYS' OUTERWEAR - RANCH COATS Now 9.95 Sizes 8 to 18
OUR REG. $18 ALL WEATHER COATS WITH ZIP-OUT PILE LINER 65% Dacron®/35% Cotton Now 14.95 All Sizes to 20

FURNISHINGS DEPARTMENT

OUR REG. $7 100% FINE WOOL SWEATERS Shetland & Lambswool Now 4.95
OUR REG. $4 MEN'S PERMANENT PRESS DRESS SHIRTS Now 2.95
OUR REG. $2 BOYS' DRESS & SPORT SHIRTS Now 95¢

for Ladies

REG. $35 to $45 BETTER UNTRIMMED COATS Dressy and Casual Styles Now 29.95
REG. $25 to $40 TAILORED & DRESSY WOOL SUITS Now 17.95 to 24.95
REG. $40 IMPORTED LODEN COATS Now 24.95
REG. $7 VIRGIN WOOL SLACKS Solid Colors & Fancy Patterns Now 4.95
REG. $7 to $10 VIRGIN WOOL SKIRTS A-Line and Slim Solid and Fancy Now 4.95
REG. $6 to $9 VIRGIN WOOL SWEATERS Cardigans and Slip-ons Now 3.95
REG. $8 to $10 SHIFTS and JUMPERS Now 6.95

® DuPont's registered trademark for its polyester fibre.

THIS WEEK ONLY!
Anderson-Little 40th ANNIVERSARY
TODAY THRU SAT.

IN MANCHESTER
(Manchester Parkade) West Middle Turnpike-Broad Street
Phone 647-9976

CHARGE ACCOUNTS ACCEPTED Open An Anderson-Little CHARGE ACCOUNT

Governors' Viet Backing Not Expected

NEW YORK (AP) — Some Democratic and Republican governors said today that President Johnson will not get an endorsement for his Vietnam war policies during the cruise to the Virgin Islands that most of the nation's governors are undertaking.

Govs. John Connally of Texas and Otto Kerner of Illinois said in separate interviews they will not press for any endorsement of Johnson's Vietnam policies.

Both of the Democratic governors noted that 20 of their colleagues had endorsed the general policies of Johnson in Vietnam at a luncheon Sunday in the Waldorf-Astoria Hotel.

The Democrats had reaffirmed their support of the President's course in Vietnam. Most of them had criticized it at a meeting in White Sulphur Springs, W. Va., last December, but they retracted the criticism in c St. Louis, Mo., meeting subsequently.

Twenty-three of the 25 Republican governors and 22 of the 25 Democratic governors were expected aboard the liner Independence today for the annual Governors' Conference.

Gov. John Love of Colorado, head of the Republican Governors Association, said he doesn't think the cruise conference will produce any unanimity on Vietnam.

"After all," Love said, "we Republicans are just about as divided as the Democrats on this issue and they have a candidate and we don't."

The declaration of Michigan Gov. George Romney, a Republican, that Johnson was following "a ping-pong" policy in Vietnam seemed to leave the governors as cold as the unsupported statement of Republican Gov. Ronald Reagan of California that the United States may be "doing much better in the war than we're being told."

Reagan said Johnson was waiting until a politically opportune time in the 1968 campaign to announce that "we've turned a point in the war and perhaps we're winning."

He spoke on ABC's program "Issues and Answers."

Gov. James Rhodes of Ohio, a Republican who had taken the initiative two years ago in lining up the governors behind Johnson's Vietnam policies, said he is not interested in taking any similar action now.

Asked why, he said he thinks there is too much Republican dissent.

"I'm not running for anything and I'm not supporting anybody who is," Rhodes said.

"We Republicans don't seem to agree any more than the Democrats at this point on Vietnam."

Romney's latest views on Vietnam were aired on NBC's "Meet the Press" Sunday.

Where Romney, an unannounced candidate for the GOP presidential nomination, said he believes Johnson's policies present only "a bleak outlook in Vietnam," Reagan said the President needs to pay more attention to the advice of U.S. military leaders.

The California Governor, who contends he is not a potential bidder for the 1968 GOP presidential nomination, said that he sees the possibility of an invasion of North Vietnam.

Romney said such an invasion would risk World War III, and Congress should be consulted before any action of that nature is taken.

Reagan said he recognizes growing support for his potential candidacy and, down inside, he feels "warm and good about it." But "that does not change my position, I am not a candidate," said Reagan.

Romney said he thinks that within six weeks he will announce his expected candidacy.

The first machine to make a continuous sheet of paper was invented in 1798 in France by Louis Robert.

Manchester Area

Boy on Bicycle Hurt in Vernon

Robert Lavallee, 12, of Rockville fell off his bike Saturday afternoon and struck his head on a curb on Grand Ave., Vernon police said today.

He stayed overnight at Rockville General Hospital for observation and was discharged yesterday afternoon in "good" condition, according to a hospital spokesman.

James Corcione, 19, of Mountain Spring Rd., Tolland, was arrested Saturday night and charged with breach of peace as the result of a fight at a drive-in on Rt. 83 in Vernon, police said. He is scheduled to appear in Circuit Court 12 in Rockville Nov. 7.

Other area activity included:

COLUMBIA

Mrs. Mildred H. Kukucka of Lebanon was taken to Windham Community Memorial Hospital Friday night with a badly cut leg after a head-on crash late in the afternoon on Pine St., state police in Colchester said today.

Police said she was driving south on Pine St. when she swerved into the northbound side of the road and struck a car driven by Robert N. Wilson, 23, of Wells Wood Rd. Both cars were badly damaged, police said.

Mrs. Kukucka is charged with failure to grant one half the highway and is scheduled to appear in Circuit Court 11 in Willimantic Nov. 7.

BOLTON

Dennis J. Desrosiers, 21, of Willimantic was charged with passing to the right after bumping the car driven by Mrs. Dorothy M. Turner of Willimantic as both were heading east on Rt. 6 and 44A, state police said today. Damage was minor and there were no injuries.

Desrosiers is scheduled to appear in Manchester court Nov. 6.

COVENTRY

Seven motor vehicle arrests were made over the weekend by Coventry Police.

Stop sign violations were charged to Richard W. Stammer, 24, of Lyndhurst, N.J., and Dennis A. Kies, 19, of Rt. 44A. Wilfred A. Dion, 25, of Willimantic, charged with failure to obey state traffic control signs, is scheduled with them to appear in Manchester Court Oct. 30.

Joseph R. Mauluccі, 18, of Mink Trail was charged with making unnecessary noise with a motor vehicle and William V. Hammel, 22, of Chester with failure to drive in the proper

26 Homes Burned Near Los Angeles

(Continued from Page One)

til it got so hot I had to leave. Now I have nowhere to go. All I have is on my back—pajama top, trousers and shoes."

No homes were damaged in Bimi but a tract of homes near Thousand Oaks was threatened during the night. The fire burned around the rocketdyne testing center of North American Rockwell Corp., destroying several small sheds.

A blaze threatened homes in the residential suburb of Whittier about 15 miles southeast of Los Angeles.

"It burned right up to the back doors of some houses," a Los Angeles County fire official said, but the flames were contained before there was any structural damage.

In Santa Paula, 100 miles northwest of Los Angeles, two ranches were destroyed in a blaze that had swept across 16,000 acres.

It was still reported burning out of control Sunday night.

The hot, dry Santa Ana winds which fed the flames had died down during the night but the whirling air current was expected to gain momentum again. The mountainous path of the fire was inaccessible to most fire fighting equipment.

'White Mountain' Said To Dwarf the Alps

KATMANDU, Nepal —Until 1862, Europe's Alps were thought to be the world's highest peaks. But in that year a British surveyor, Robert Colebrooks, discovered Dhaulagiri, the 26,795 foot "white mountain" of the Himalayas.

For 30 years after that it reigned as the tallest mountain known. Later discoveries installed such peaks as Everest Makalu and K2 as higher.

VOLKSWAGEN LEASING

24 Mo. Lease Plan

SEDAN	only $70.00	PER MO.	Registration, license or sales tax
FASTBACK SEDAN	only $80.00	PER MO.	
KARMANN GHIA	only $89.00	PER MO.	Full maintenance service
STATION WAGON	only $115	PER MO.	
	(8 pass.)		Other Monthly Lease Plans Available Upon Request
PANEL TRUCK	only $113	PER MO.	

TED TRUDON VOLKSWAGEN

Rte. 83, Tolland Tpke. Talcottville-Manchester 649-2836

The System makes available to you, at any time, complete details of your original prescriptions and prescription refills. No other service offers you as much.

Another of the many fine services offered by:

ARTHURS DRUG STORE

942 MAIN STREET—CORNER OF ST. JAMES

Attention!

READING IMPROVEMENT CLASSES

BEGINNING NOVEMBER 6, 1967

AFTERNOON and EVENING CLASSES

Classes for ELEMENTARY and HIGH SCHOOL students in Remedial Reading (Phonics, Understanding, etc.), Study Skills, Comprehension, Vocabulary, Speed, College Board Test Preparation and General Reading Efficiency.

★ Small Classes ★ Pre-Testing Program ★ Certified Teachers

Academic Reading Improvement Center, Inc.
63 E. CENTER STREET Next to Savey's
MANCHESTER, CONN. Telephone 643-8947

Police Recover Car Said Stolen

Police early Sunday morning recovered a car wich had been stolen a few hours earlier in Bolton. The car was found abandoned on Middle Tpke., its gas tank empty and dome light on.

The owner of the car, Anthony Fiano of French Rd., Bolton, told police the car disappeared shortly after midnight Saturday. He told police he had left the keys in the car and police say no keys were in the car when it was recovered.

Read Herald Advertisements

Only 2 More Weeks to Complete Your 1967 S. B. M. CHRISTMAS CLUB

1968 CLUB IS NOW OPEN

FREE

. . . your Choice of one of these Gifts when you Open a

1968 CHRISTMAS CLUB

While Supplies Last

Pick the Plan that Fits your Budget

Save from 50c to $10 a Week the Convenient S.B.M. Christmas Club Way!

649-5203

LAST DAY of 1967 Clubs, OCTOBER, 28th!

Your Family Banking Center... SBM SAVINGS BANK OF MANCHESTER

Member of Federal Deposit Insurance Corp.

MAIN OFFICE 923 Main Street · EAST BRANCH 8 Center Street, Cor. Lenox · WEST BRANCH Manchester Parkade
SOUTH WINDSOR OFFICE—Sullivan Avenue Shopping Center
BURNSIDE OFFICE—Burnside Avenue at Church Street, East Hartford

MAIN OFFICE and PARKADE OFFICE OPEN SATURDAY MORNINGS!

GLOBE Travel Service

905 MAIN STREET
643-2165

Authorized agent in Manchester for all Airlines, Railroads and Steamship Lines.

ADULT TRAINING

Resident or Home Study

☐ High School Diploma
Earn your diploma in spare time, get a better job.

☐ Hotel-Motel Management: Men, Women—Age, experience no barrier. Training program will not interfere with your present job.

For Free Details Check Course and Mail To
County Schools MH
3787 Main St., Hpt. 6, Conn.

Name .....
Address .....
City ..... State .....
Phone .....

Bolton Firemen Show Their Stuff at Town Muster

The Bolton Fire Department held an intra-department muster yesterday afternoon behind the elementary school. A large crowd of townspeople came out to enjoy the autumn weather and to watch as firemen lit fires and put them out, as shown here, and performed other feats such as hose-laying and a tug-of-war.

According to fire department officials, the men did everything that won them a second place in the Tolland County Muster this summer except climb a muster. And there are silver greased pole and form a bucket brigade.

On the bulletin board at the firehouse, where the crowd troyed after the muster to look over equipment and have refreshments, there is a letter from the fire commissioners commending the department for its "excellent showing" at that trophies proudly on display in the show case.

The fire department auxiliary, basing its estimates on the amount of coffee served, says that at least 100 adults visited the firehouse — and this doesn't include the fruit punch drinkers who accompanied them. (Herald Photo by Pinto)

Bolton

Zoning Board of Appeals To Hold Hearing Tomorrow

The Zoning Board of Appeals will hold a public hearing tomorrow at 8 p.m. in the Community Hall fireplace room to hear appeals from the Connecticut State Highway Department for six variances. All appeals are requested on a hardship basis, caused by the taking of land for highway purposes.

One is a request for a frontline variance on land owned by Anthony R. Deciantis of Manchester, along Rts. 6 and 44A.

The second is for a lot area variance on property on Iroquois Trail owned by Raymond H. Ellis.

The third is for a lot size and side-line variance on land on Iroquois Trail and Bolton Center Rd. owned by Edward J. Savina.

The fourth is an appeal for lot size variance on land on Bolton Center Rd. owned by HELCO.

The fifth is a request for a front line variance on land on Bolton Center Rd. owned by Norman Smethurst.

And the sixth is an appeal for lot size variance on property South of Tunxis Trail, owned by Andrew Ansaldi of Manchester.

The zoning board is expected to meet before the hearing for election of officers for the coming year.

Clothing Drive Off

Hold it! Don't put your clothes out for collection Saturday. The joint clothing drive, due to some difficulties in finding helpers, will not be held this year.

Members of the three Protestant churches have been asked to bring their clothing to designated spots in their buildings this week. Trucks for the Church World Service Community Appeal are scheduled to arrive some time after the 21st.

The clothing will probably have to be consolidated in one spot for pick-up.

Members of St. Maurice parish may save their clothing until the Thanksgiving drive.

Any other townsperson with articles for the drive may take them to the nearest church.

For two years all four churches have participated in a joint drive for the Protestant and Catholic relief funds, canvassing the whole town by trucks, and dividing up quite sizeable accumulations between the two appeals.

Besides articles of apparel, blankets and material for sewing are also requested. Shoes should be tied together. Warm hats, but not ladies' dress hats, are needed. And, for those who have nothing left in their attics and closets, a used dollar bill would be welcome, because shipping charges are 10 cents a pound —to get the clothing where it is needed.

Bulletin Board

The fire department auxiliary will meet tonight at 8 for a program on hair styling and grooming with Mrs. Terry Bolduc, who will also bring along wigs and wiglets.

The public is invited to the program, which will be held at the firehouse.

The selectmen will meet tonight at 7 in the town offices.

The monthly voter-making session will be held from 6 to 8.

Bolton Homemakers will meet Wednesday at 10 a.m. in the Community Hall to make terrariums. Members are to bring their own supplies. Hostesses are Mrs. Norman Preuss and Mrs. August Mildner.

Manchester Evening Herald Bolton correspondent, Clemewell Young, tel. 643-8881.

HURT BY CAPSULES

SAL T LAKE CITY (AP) — homemade "thrill capsules" manufactured by high school students have hospitalized three teen-agers and made at least 15 others seriously ill, Salt Lake City police report.

Dr. Alan K. Done, director of the University of Utah Prison Control Center, said an overdose of the capsules—now turning up in several high schools—could be fatal.

Police said the capsules were made by grinding up asthmatic cigarettes in a blender and putting the powder in empty gelatin capsules.

Naturalists are wiring golden eagles for sound in an effort to save them from extinction. By tracking birds with a one-ounce radio transmitter they hope to discover the effects on the eagle population of ingesting pesticides.

FARM FRESH!
—VEGETABLES—
Young Fresh Corn, Vine Ripened Tomatoes, Fresh Lima, Shell and String Beans.
—APPLES—
McIntosh, McGowan, Cortland, Delicious, Greenings and Opalescent.

GROWERS OUTLET

Tolland Tpke. at Adams St.
(Opposite Calder's)

$1000?

GET THAT BIG O.K.

Beneficial

No one likes "the waiting game" — and at Beneficial we don't play it! It delays us — and it delays you. So why wait? Phone for vacation cash now and that Big O.K. at Beneficial. Also ask about Beneficial's handy International Credit Card!

REPAY* MONTHLY	AMOUNT OF CASH
$16.75	$300
26.58	500
36.41	700
51.16	1000

*On 24 month plan.

BENEFICIAL FINANCE SYSTEM • 1700 OFFICES COAST-TO-COAST

Loans $20 to $1000 — Loans life-insured at low cost

Beneficial Finance Co. of Manchester
836 MAIN ST., MANCHESTER
Next to Singer Sewing Center • Phone 643-4156
OPEN EVENINGS BY APPOINTMENT — PHONE FOR HOURS

All for the price of a fancier priced car.

$3260 is the latest average price paid for a new car these days. (So says the Automobile Manufacturers Association.)

$3260 will also buy you a new range, a new refrigerator, a new dryer, a new washer, two new television sets, a record player and a $1,695* Volkswagen.

Of course our little package doesn't include all those tricky little items you find on those fancier-priced cars. (Like an electric trunk opener. An electric ashtray cleaner. Or headlights that disappear when the sun comes out.)

But it does include good food, clean clothes, nice music and a chance to watch all the summer reruns in color.

A lot of people frown on a Volkswagen because they feel it doesn't offer enough in the way of fancy gadgetry.

Look again.

How fancy can you get?

TED TRUDON, Inc.
TOLLAND TURNPIKE—TALCOTTVILLE

AUTHORIZED DEALER

"*Suggested retail price P.O.E. (East Coast). Local taxes and other dealer delivery charges if any additional. Whitewalls optional at extra cost."

Tuna's terrific in sandwiches!

Three Diamonds Solid White Tuna

4 7 oz cans 95c

Stock your pantry shelves while the price is low!

Stop & Shop

Go for SAVINGS? Go for QUALITY?

go mini-pricing®

Specials for Monday, Tuesday and Wednesday!

Top of Round Steak

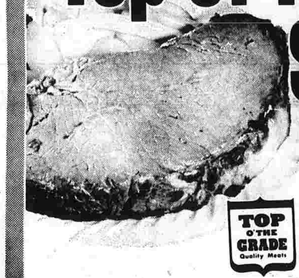

OR SWISS STEAK Bottom Round 99c lb

TOP O' THE GRADE Quality Meats

Top Sirloin Steak Top o' the Grade Choice Quality Beef—a big value! $1.09 lb

Tender-ettes (Individual Beefsteaks) $1.18 lb

BREADED VEAL STEAKS Save work, save money! 68c lb
CUBED VEAL STEAKS Tender, delicate flavor! 78c lb
PEPPERED BEEF STEAKS Exciting flavor! 78c lb

Save on Newton Acres Brand!

Vegetables

Cut Corn • Peas • Peas & Carrots (Frozen)

3 24 oz bags $1

Special low price on Banquet Brand

2 lbs Sliced Turkey

With Giblet Gravy for a quick and easy meal!

pkg 99c

WE RESERVE THE RIGHT TO LIMIT QUANTITIES

Special for Mon., Tues. & Wed. only!

Fresh Spinach 29c 1-lb cello bag

mini-pricing®...IT'S WHERE THE VALUES ARE!

263 MIDDLE TURNPIKE WEST, MANCHESTER, CONN.

Manchester Evening Herald

PUBLISHED BY THE HERALD PRINTING CO., INC.
13 Eldridge Street
Tel. Mitchell 3-1331
THOMAS F. FERGUSON
WALTER R. FERGUSON
Publishers
Founded October 1, 1881

Published Every Evening Except Sundays and Holidays, Entered Post Office at Manchester, Conn., as Second Class Mail Matter.

SUBSCRIPTION RATES
Payable in Advance

One Year	$22.00
Six Months	11.00
One Month	1.50
One Month	1.65

MEMBER OF THE ASSOCIATED PRESS
The Associated Press is exclusively entitled to the use of republication of all news dispatches credited to it or not otherwise credited in this paper and also the local news published here.

All rights of republication of special dispatches herein are also reserved.

The Herald Printing Company Inc. assumes no financial responsibility for typographical errors appearing in advertisements and other reading matter in The Manchester Evening Herald.

Full service client of N. E. A. Service Inc. Advertising representatives — The Julius Mathews Special Agency — New York, Chicago, Detroit and Boston.

MEMBER AUDIT BUREAU OF CIRCULATIONS

Display advertising closing hours:
For Monday — 1 p.m. Friday.
For Tuesday — 1 p.m. Saturday.
For Wednesday — 1 p.m. Monday.
For Thursday — 1 p.m. Tuesday.
For Friday — 1 p.m. Wednesday.
For Saturday — 1 p.m. Thursday.
Classified deadline 10 a.m. day before publication, 5 p.m. Friday for Saturday and Monday publication.

Monday, October 16

Pledge Day At The UN

The community of nations was showing its small better side at the United Nations the other day. It was something like an old-fashioned country Wednesday evening prayer meeting, in which almost everybody in attendance got up and put some kind of testimonial on the record, some kind of contribution into the collection.

It was, at the United Nations, annual United Nations Development Program pledge day.

Almost every nation present and reporting came up with an increased contribution to the Fund, which is made available to the world's under-developed countries to help them attract foreign investment and technology.

Back in 1959, when the Development Program was first established, it got total contributions of $55,000,000. The other day the United States alone pledged $75,000,000, an increase of $5,000,000 over its amount for the current year. And the total subscription to the fund for next year is expected to reach $190,000,000.

There were increased contributions, the other day, from Sweden, which has consistently been second only to us in the size of its donation, from Denmark, the Netherlands, Brazil, and from Czechoslovakia, the latter itself a recipient of a loan from the Fund this year.

On this pledge and testimonial day, the United Nations General Assembly turned off its debate on the current conflicts in the world, and concentrated on its word and thought about such an effort to create the conditions of peace through economic progress for those who need it most, channeled through an international organization, and provided by those who can best afford to give.

Perhaps the most encouraging thing that was said during this day of positiveness at the United Nations came from the American, Paul G. Hoffman, who is administrator of the Development Program.

What Hoffman reported was that the Development Program and the overseas investments it tries to promote have both been doing better because of a "rising tide of common sense" in the economic policies in some of the world's newer nations.

"Less and less," he said, "is assistance being sought for unnecessary or unrealistic projects and more and more the emphasis is on careful planning and down-to-earth assessments of needs." And Hoffman reported a "far less doctrinaire attitude toward putting total reliance on the public sector to the exclusion of the private," which is a report way of saying that developing nations are appreciating, more and more, the role that private enterprise can play.

All this news reads wonderfully well, and makes one think one lives in a world full of the good kind of excitement, until, going back to the figures again, one realizes that even the new record - breaking pledges represent something very much in miniature.

Take, for instance, the generous $75,000,000 the United States pledges. This donation for the year to the United Nations Development Program compares to something like $60,000,000 for a single day of waging the war in Vietnam, or to some part of the cost of a single shot at the moon, or to the $750,000,000 that West Germany calculates as its share of the expense of the development of that new super tank it has been developing in collaboration with the United States.

So, at the end of the reading about pledge day at the United Nations, one has to ask the following question. How can any nation so affluent and so good as the United States resist the opportunity to be even more generous than it is to such a wonderful idea and such a wonderful effort?

Nixon In The Polls

There ought, for the political sanity of the country, to be some kind of moratorium on those particular polls which conduct a hypothetical race between presidential candidates now, showing that, as of now, but not necessarily as of 1968, so and so would run thusly against so and so.

If we may make ourselves clear, we have no objection to the first part of the Associated Press poll of national Republican leaders, in which these leaders reveal that their personal favorite for the presidential nomination is Richard M. Nixon. That's all right with us, and what we say is that Republican leaders for whom Nixon would be the nominee they would have most ought to get Nixon and be stuck with him.

But the subsequent parts of this same poll—like so many other more professional polls—offered the same individuals who expressed their personal preference for Nixon the opportunity to dive headfirst off the bandwagon they were saying they liked.

Of those who liked Nixon best, a certain percentage failed to vote for him as the Republican candidate who would do best against President Johnson.

And when these same Republican officials were asked to select the two-man ticket which would be the strongest the Republicans could offer, they didn't even put Nixon on it, not even for Vice President.

One of the Republican National Committeewomen responding to the Associated Press poll gave the explanation for all this when she said:

"I want somebody to win this time."

That is the explanation of the curious fate that befalls Mr. Nixon in almost every poll. He is often the candidate organization Republicans consider the "most qualified," but the one they conclude, regrettfully, has less chance of winning than some others.

But the big interesting question is not about Mr. Nixon, but about these particular Republicans who are being polled. When and how did Mr. Nixon ever convince them that he is the "best qualified" man the party has? We suppose, in lack of other visible or obvious claims to such distinction, the two things that win such a rating for Mr. Nixon are the fact that he served two terms as vice president and ran once for the presidency himself. But the fact that Mr. Nixon has been up there, near the top, that much and for that time, is no automatic qualification. There are some durable people who can spend all their lives that near—and no nearer—the top.

LBJ And The Bombing

Once more the crucial question before the nation is—to bomb or not to bomb North Vietnam. And once more President Johnson insists he cannot pause in the bombing because that would be a betrayal of our troops.

Both in public and private the President argues that any cessation of the bombing would expose U.S. forces to much heavier casualties. It would be like "unloading your gun" and inviting the other side to shoot, he warns.

"I don't quite understand," he told the press, "why you want me to have our Marines and our airmen pause and put their hands behind their backs while the other people don't pause and continue to shoot at them.

The thought of American boys being helplessly and needlessly mowed down for lack of air attacks on the enemy is a distressing one. It is not easy to oppose the President when he emotionally says that reduced bombing means mounting casualties. He has found this to be his most effective and popular justification for persisting in the ever-greater air attacks on North Vietnam. The only trouble with this story is—it isn't so. Figures I have just obtained from the Defense Department flatly contradict the proposition that the U.S. casualty rate is closely related to the bombing of North Vietnam. The only other conclusion that could be drawn from this official data is that the heavier the bombing the heavier the American casualties.

Here are the facts: Bombing missions over North Vietnam for 1966 totaled 25,577. Weight of bombs dropped on all of Vietnam totaled 512,000 tons for that year. U.S. casualties for 1966 dead and wounded totaled 36,146.

For the first 8 months of 1967, bombing missions over North Vietnam were 24,488, or more than for all of 1966. For the first 7 months of 1967, our planes dropped 523,000 tons of explosive, or more than all in 1966. But, and this is the key fact, U.S. casualties through Sept. 26 totaled 55,139 for 1967 so far.

This means 1967 U.S. casualties are running at a rate of over 72,000 for the year, or twice as high as 1966, even though our 1967 bombing is much greater than 1966, both in number of missions and tonnage dropped. This would suggest that if Johnson keeps on escalating the bombing there will be still higher casualties.

Logically, then, a bombing halt should reduce rather than increase casualties. As a matter of fact, the Defense Dept. figures indicate that is what has happened. There have been three bombing pauses, totaling about 7 weeks, and U.S. casualties during the pauses were far less than when the bombing was resumed.

Actually, the bombing of North Vietnam (as distinct from South Vietnam) cannot possibly be the controlling factor over casualties. The record shows that, irrespective of bombing in the north, the casualty rate revolves around the deployment of U.S. troops, and the number of enemy actions they are engaged in. When our forces launch large search-and-destroy offensives, the casualties quickly mount. When contact is broken off, they go down.

The best answer to the President's argument against a new bombing pause is that he did not hesitate to order three of them in the past when it suited his purpose.

The President resorts to this argument because the earlier bombing justifications have been exhausted.—CLAYTON FRITCHEY IN THE NEW YORK POST

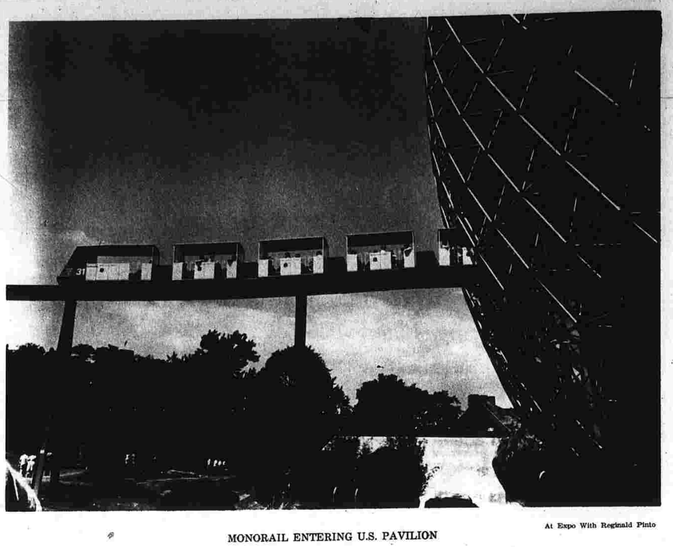

At Expo With Reginald Pinto

MONORAIL ENTERING U.S. PAVILION

Inside Report

by
Rowland Evans Jr. and Robert D. Novak

WASHINGTON — A select group of New York executives recently got a glimpse of Dean Rusk with the unflappable veneer stripped off, revealing the embitterment and alienation pervading the Johnson administration because of Vietnam.

Relaxing over cocktails and luncheon in the Manhattan meeting with the executives, the Secretary of State shed the familiar public image of long-suffering serenity. Instead, he bitterly lashed out a "pseudo-intellectual" critics of the war and charged Communist control in the protest movement.

What startled his private New York audience would be commonplace to State Department insiders. Even more than President Johnson, Rusk deeply resents what he considers the superficiality of criticism by Eastern liberal intellectuals —particularly those liberal intellectuals who served in the Kennedy administration, stayed briefly under President Johnson, and now attack the LBJ foreign policy.

Justified though much of Rusk's criticism is, it only makes any fruitful discourse between the Johnson administration and the intellectuals all the more difficult. And the hostility to critics may well make Rusk all the more inflexible on policy in Vietnam.

Asserting Mr. Johnson has no intention of following critics demands for unconditional cessation in bombing, Rusk had a kind word for only the Quakers ("I have the greatest respect for them") among all anti-Vietnam groups during the off-the-record New York luncheon.

He contended that the President's proposed tax increase "created a lot of opponents" to the war, implying that two new Republican critics —Senators Thruston Morton of Kentucky and Clifford Case of New Jersey —are in that unflattering category.

Much earlier opposition, he said, resulted from Communist influence. FBI infiltrators in the Communist apparatus, he said, tipped him off to the exact wording of a peace telegram from an "innocent" peace group weeks before he officially received the same message. Despite detailed intelligence on Red control of the peace movement, said Rusk, "we haven't made public the extent of our knowledge. We didn't want to set off a new McCarthyism."

Communist influence, Rusk continued, helped build rabid anti-Vietnam sentiment among college students. But he placed a greater responsibility on what the students learn from their professors—Rusk's "pseudo-intellectuals." Their well-turned phrases, he said, simply can't stand careful scrutiny.

"Have you ever noticed how these people react against a Southern accent?" the Secretary asked his luncheon hosts. "Almost any other—British, New England, Hungarian, French—is acceptable to them. But not Southern."

Rusk said he was referring to the President's Deep Texas accent rather than the secretary of State's slight Georgia accent. But he told how one of his cousins back in Georgia, when asked by a reporter why the U.S. was in Vietnam, replied: "We promised 'em we would, didn't we?" Rusk's comment: "There was a great deal of profundity there. Compare it with the gossamer threads spun by Arthur Schlesinger."

Vietnam critic Schlesinger, a former White House aide who is now at City University of New York, ranks high in Rusk's Rogues' Gallery. But the former official-turned-academician who most infuriates him is Roger Hilsman, former Assistant Secretary of State for Far Eastern Affairs now at Columbia University.

Rusk revealed to his Manhattan listeners that Hilsman did not resign from the Administration as claimed in his memoirs (which criticize Rusk sharply) but was fired. "I fired him," the Secretary asserted, "because he talked too much at Georgetown cocktail parties. Then we had to help him get a job. So don't ask me about Roger Hilsman."

The Schlesingers and Hilsmans, according to Rusk, only deepen the unpopularity of the war with a naturally isolationist American public. He believes the publics' attitude, in turn, augments Ho Chi Minh's conviction that the American people will not support the war over the long haul.

Such bitterness toward the intellectuals, widely felt by policymakers here, is specially poignant when it is remembered that Rusk and many of his present colleagues took office in January, 1961, as part of an Administration whose bridge to academia seemed unbreakable.

Herald Yesterdays

25 Years Ago

Griswold A. Chappell, 76 N. Main St., is installed as grand chancellor of the Grand Lodge of Connecticut Knights of Pythias. He is the town building inspector and was knighted in 1926.

Work on the Lakewood Circle Nike housing site begins. Foundations are completed for the 52 homes to be built for families of soldiers stationed at the Manchester-Glastonbury installation.

Peter Joseph Murphy, a town employe for eight years, is chosen new town assessor by a unanimous vote of the Board of Directors. He replaces Henry A. Mutrie.

10 Years Ago

Mrs. Alfred B. Sundquist, president of the Women's Auxiliary of Manchester Memorial Hospital, calls a special meeting to discuss plans for the sixth annual hospital benefit ball.

The Manchester Ration Board announces that due to a sharp reduction in the amount of sugar available throughout the country, the November-December allotments for institutional and industrial use is decreased.

Today in History

Today is Monday, Oct. 16, the 289th day of 1967. There are 76 days left in the year.

Today's highlight in history:

On this date in 1793, Queen Marie Antoinette of France was executed.

Ten Years Ago

Britain's Queen Elizabeth arrived in Jamestown, Va., to help celebrate the 350th anniversary of the first permanent English settlement in the new world.

Five Years Ago

A U.S. high-altitude nuclear test over Johnson Island in the Pacific was unsuccessful due to a rocket failure.

Open Forum

"Condominium Kind Of People?"

To the Editor,

It may come as a surprise to the Town Planning Commission, but not everyone in the Buckley school district thinks a condominium means the end of the world. There are quite a lot of people who are not impassioned advocates of the idea, but neither are they against it. For this reason, they have not organized, as have the pros and cons, nor have they been vocal about their stand.

It is only a little over a week since the anti-condominium sentiment crystallized into organized opposition. During that time I have attended several meetings in an attempt to find out all I could about the arguments from both sides. I have found that the majority of the opposition arguments can be applied with equal force to other kinds of housing. Increased traffic, sewage and water use, crowded schools — all these possibilities apply whether the proposed housing is in the form of apartment, condominium, or single family units. It is true that a condominium will result in somewhat greater density than single family units, but not enough to warrant the violence of the opposition.

As I talked with people this past week, several things became clear. First, any arguments put forth by Green Manor Construction are disregarded as suspect, or simply not to be believed. Second, very little public mention is given to what is privately a great concern — the "kind of people" that a condominium will attract.

As to the second concern, it is hard to believe that a company the size of Green Manor would lie on such a grand scale to a Town Planning Commission that has the power to stop them cold if their adherence to regulations falls short.

As to the second concern, I trying to pin down what "kind of people" are objected to, the only concrete difference seems to be that they might not have quite as much money as some other residents. Since there are many current residents of the area whose homes clearly fall within the price range of the condominium units, perhaps they are no longer welcome. The irony is that quite a few members of the opposition would be included in that group.

Finally, what came through most clearly of all was an unwillingness even to listen to the other side, particularly at the public hearing.

Jean C. Burnett

A Though for Today
Sponsored by the Manchester Council of Churches

Daniel Webster was asked one day what was the most significant thought which had ever come to his mind. He replied, "That of my individual responsibility to God." When we give this matter a few moments thought it becomes an overwhelming one. Our responsibility is much greater than can be our service. Then let us give freely of ourselves and without regret to his service in the world. It will be a good beginning at least, and might move in the direction of identifying personally our responsibility to God.

Can you imagine how our world would be daily changing if we really felt this responsibility? Why not seek to change something around you for the better today because you do feel this responsibility to God!

Norman Swensen, Minister
Trinity Covenant Church
302 Hackmatack Street
Manchester

In 1925, the Pact of Locarno was signed by Britain, France, Germany, Italy and Belgium.

In 1940, 16 million Americans registered for the first draft under the Selective Service law.

Fischetti

"MAYOR DALEY PROMISED PEACE IN THE STREETS—ANY IDEAS ABOUT PREVENTING VIOLENCE INSIDE THE HALL?"

Two-year-old James O'Brien by open storm drain. Mother was nearby.

(Herald photo by Saturnia)

Vernon

Open Drains Worry Parents

The gaping mouth of a 42-inch storm drain pipe is tempting small children at the end of Huntingdon Dr. Parents have complained to town officials of the danger of their children exploring the pipe.

Andrew Tricarico, director of the Public Works Department, said the other day there are more open storm drain pipes than he has heard of. One large one is directly behind the Skinner Road School, he said.

Mrs. Edward Deane of Gerald Dr. complained of a large one near her house. Her six and a half-year-old boy "told me he was in it," she said last week. A strong warning from his father is all that keeps him out of it now, she added.

At an August meeting of the Board of Representatives, several Huntingdon Dr. parents asked to have the drain openings closed off from the children.

This year's budget includes $1,000 for cages to go around the openings. Tricarico was authorized by the board at the meeting to spend it and set the cages up.

But the land at several of the pipe openings does not belong to the town, he said. In fact, the pipes often open up into streams going through other people's property, he added.

Not even the streets in the Huntingdon Dr. area have been accepted by the town yet from the developer, Tricarico said. This makes it hard to even put up the cages on the pipes, he added, as the town owns nothing around it and has no easement rights.

But eventually there will be an extension of Huntingdon Dr. on to Rt. 83 across from Sunset Terrace, he said. With the building of that road, he explained, the present pipe will be extended under ground to the pipe now at Sunset Terrace. From there, storm water is piped to the Hockanum River where there is another pipe opening, he said.

The cages will still be needed, he said, since there has to be storm drain openings somewhere.

An example of the fears the drains give parents was told by Mrs. Mango Pianzio of Wolcott Lane.

"I was looking for my little girl one day," she said. Mrs. Pianzio said she walked down the lane near her home calling her eight-year-old daughter. She was standing near the woods where she knew one of the large storm drain openings was.

An echoing voice came from the pavement. Mrs. Pianzio looked down to the storm sewer inlet on the road. Her daughter was in there answering her call.

"We object to open-trench drainage wherever it is," Tricarico commenting on the drain near new developments. Town growth and incompleted systems have left a series of them around town now, he admitted.

Tricarico said his department has designed a special cage made of sheet fencing. It will extend out from the drain opening about four or five feet and have a wire top.

It poses a maintenance problem, he said. Sticks, rubbish and even toys get caught in them. At this time of year, he said, leaves are especially troublesome.

His department is now completing a leaves pick-up program. When they are done, he said, work on the cages can begin.

There are no state laws directly governing storm drain outlets, according to Charles J. Pelletier, hydraulics engineer with the State Water Resources Commission. Most guidelines in building them, he said, are set by the common law.

Accidents involving state culverts and drains, Pelletier noted, are rare. But the state has the same problem in hiding large drain openings, he said.

The state's attempts to close off dangerous drains have failed he said, despite high fences and warning signs. "If children want to get into them," he explained, "they do."

The best way to prevent children from going in the pipes is to keep the interest level down, he said. They can be made inaccessible or put where they are hard to reach, he explained.

A delightful decoration for a chocolate cake is made with blanched almonds (plain or toasted) and semi-sweet chocolate. Just dip one end of each almond in a little of the melted chocolate and insert the undipped ends of the nuts in the cake frosting. You'll need at least a dozen of the almonds for the top of the cake, but of course more may be used for a lavish effect.

Comment Session

The Board of Directors will conduct another of its bimonthly public comment sessions Thursday, from 6:30 to 8:30 p.m. in the town counsel's office in the Municipal Building.

The sessions, held on the first Tuesday and third Thursday of each month, are for those Manchester residents who wish to complain, comment or suggest solutions to town problems.

The hearings have drawn favorable reaction locally and word of them has spread statewide.

Connecticut Life, the magazine insert which is distributed once a month to Herald readers, is preparing an article on the comment sessions for a future issue.

Ordered Wage Hikes Start For 137,000 Railroad Men

WASHINGTON (AP)—Wage hikes dictated under a mandate from Congress go into effect today for 137,000 railroad workers. The boosts range up to 28 cents per hour.

The pay raises ordered by a White House board in the first case of its sort, go to members of six rail shopcraft unions working for virtually all the nation's railroads.

Chief industry spokesman John P. Hiltz Jr. said the railroads decide against going into federal court to try to upset the wage increases, which Hiltz previously called "clearly inflationary."

"Our people have had to wait a long, long time for a pay increase," said chief union spokesman Thomas Ramsey. "I to know they will be happy to get the money."

Congress created the presidential board in a special law to halt a two-day nationwide rail strike last July and gave the board power to impose the wage terms if there was no voluntary agreement. The law also forbade any further strike until Jan. 1, 1969.

While the railroads dropped any consideration for a court appeal, they refused to write the compulsory wage terms into a voluntary contract agreement.

"The railroads will fully comply with the provisions of the law and the award," Hiltz said in Chicago.

The five-man White House board, headed by Sen. Wayne Morse, D-Ore., ordered a 6 per cent boost in pay retroactive to Jan. 1 and a second raise of 5 per cent effective next July 1, plus a total of 20 cents per hour for 100,000 skilled workers.

The first 10 cents of the skill increases go into effect immediately, with 6 cents retroactive to April 1 and 5 cents retroactive to Oct. 1. An additional 5 cents will go into effect next April 1, and the final 5 cents next Oct. 1.

The workers had previously averaged $2.90 per hour, and skilled workers $3.05. The top paid men will get 28.3 cents per hour more immediately under the formula, bringing their pay to $3.33. They will be earning a fraction under $3.60 when the rest of the pay raises go into effect next year.

Other workers will get varying lesser hourly increases depending on present pay.

The workers include machinists, electricians, boilermakers, sheet metal workers, oilers, carmen and firemen.

COME EQUIPPED

DENVER, Colo. (AP) — A 23-year-old Denver man took his ball and chain with him when he went to the city clerk's office to obtain a marriage license.

He also took his wife-to-be. Leonard Banks said his fellow workers at the Public Service Commission attached a 40-pound ball and chain to his right ankle shortly before he and his fiancee, Nancy Talasta, 18, went to get the license.

Banks' friends said they would remove the ball before the wedding.

FLETCHER GLASS CO. OF MANCHESTER
"When You Think of Glass, Think of Fletcher"
649-4521
54 McKEE STREET
TUB ENCLOSURES & SHOWER DOORS from $25.00 to $45.00
Now is the time to bring in your screens to be repaired. Storm window glass replaced.
AUTO GLASS INSTALLED
GLASS FURNITURE TOPS
MIRRORS (Fireplace and Door)
PICTURE FRAMING (all types)
WINDOW and PLATE GLASS

JOBS AVAILABLE NOW
MEN WOMEN
TRAIN FOR COMPUTERS
If you have a high school background or better—We'll prepare you for an excellent future in the computer industry with excellent income.
Choose hours at your convenience
DAYS EVENINGS SATURDAYS
Budget Payments
Placement Assistance
Send For Complimentary Aptitude Test and Literature
Include Name, Address, Telephone Number
PROGRAMMING & SYSTEMS INSTITUTE
800 Silver Lane, Dept. M7
East Hartford, Conn. 06118
Telephone 289-7787
approved by State Board of Education
PSI

935 MAIN STREET - TEL. 643-5171 - OPEN 9 A.M. TO 5:30 P.M. - CLOSED MONDAYS
MUSIC STORES: 17 OAK ST. MANCHESTER - 241 ASYLUM ST. HARTFORD (522-7201)
WATKINS-WEST FUNERAL SERVICE - 142 EAST CENTER STREET - TEL. 649-7196
Watkins OF MANCHESTER
Pick your Daystrom dinette at an Anniversary Saving
93rd YEAR
You can't beat them for quality, style, and price!

Quality at a price
69.95 5 pieces
Smart as can be in its sleek, streamlined styling, this dinette offers you all Daystrom quality features for only $69.95. The Regal walnut top is non-mar plastic; non-chip bronzetone legs; heavy, textured vinyl upholstery.

Early American look
119. 4 pieces
You can have your cake and eat it! Daystrom wash-from-top-to-bottom metal construction with a quaint touch of colonial styling! Maple-grained plastic top for the harvest table, a document printed vinyl for bench and chairs.

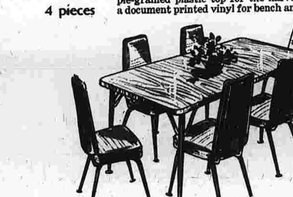

Large family dining
119. 7 pieces
Seat six with ease at this 35 x 50 x 60-inch walnut-grained plastic top table. The high-back chairs have backs in walnut vinyl to match; gold "brocade" pattern vinyl for inside backs and seats. Legs are of non-chip epoxy bronze finish steel.
Open 9 a.m. to 9 p.m. THURSDAYS FRIDAYS

Winterizing Special
● Check All Hoses
● Check Battery
● Flush Radiator
● 10 Qts. Anti Freeze
Special $9.95
PAUL DODGE PONTIAC INC.
373 Main St., Manchester

When you call the best you get the best... call
AUTOMATIC COMFORT
CALL 568-1200

We Have America's FIRST All Transistor COLOR TV by MOTOROLA
COLOR TV'S BIGGEST PICTURE 295 SQ. IN.
SOLID STATE CIRCUITRY
Long life transistors, except for picture tube and rectifier, replaces troublesome tubes. Solid state means instant sound and picture, faster servicing and lower operating cost. A new standard of reliability and performance!
Large screen 23 inch measured diagonally picture illustrated. Genuine Birch veneers and select hardwood solids with charming, mellow Brushed glaze Maple finish. Casters for easy moving. Other models available in contemporary, modern and Mediterranean styling.
MOTOROLA's Exclusive VISITRAK Tuning
Lets you fine tune color without looking at the picture! Easier to fine tune right than black and white!
IT'S SO EASY! A CHILD CAN DO IT!
Lowest Price Ever On MOTOROLA'S FULL 20" Meas. Diagonally Rectangular PICTURE TUBE
Big Picture Slim Cabinets
Rectangular Color TV
Solid state reliability at 17 critical points, Fewer tubes to burn out . . . fewer tubes to cause costly service calls. Power transformer chassis. Slim cabinets. Easy-to-use-color controls.
*227 square inches.
NOW ONLY $388.88 Model CT605C
Another Great MOTOROLA Buy!
Solid State FM/AM RADIOS $29.95 See our full line Starting as low as
Easy Terms
TAKE UP TO 2 YEARS TO PAY
FULL YEAR GUARANTEE
Motorola's guarantee covers free exchange or repair of any component proven defective in normal use. Labor extra.
Modern TV Service
385 CENTER STREET MANCHESTER, CONN.

Wedding

Anderson-Anderson

Nassiff photo

MRS. GORDON LEE ANDERSON

Miss Sharon Eileen Anderson of Manchester became the bride of Gordon Lee Anderson of West Hartford Saturday morning at St. James' Church.

The bride is the daughter of Mr. and Mrs. James V. Anderson Jr. of 194 Highland St. The bridegroom is the son of Mr. and Mrs. Leonard L. Anderson of West Hartford.

The Rev. Raymond Barry of New Haven performed the double-ring ceremony. Mrs. Ralph Maccarone was organist and soloist. Baskets of white mums were on the altar.

The bride was given in marriage by her father. She wore a full-length empire gown of velvet, fashioned with bateau neckline, elbow-length sleeves with white mink cuffs, A-line skirt and a detachable chapel-length train. Her elbow-length bouffant veil of silk illusion was attached to a white mink open pillbox hat, and she carried a cascade bouquet of roses, stephanotis and ivy.

Miss Kathleen Donahue of Manchester was maid of honor. She wore a full-length gold brocade gown, designed with cowl collar, elbow-length sleeves with fur cuffs, and A-line split. She wore a matching open pillbox hat with a veil and a large butterfly bow at the back, and she carried a crescent bouquet of golden bronze chrysanthemums and shasta pompons.

Bridesmaids were Mrs. James V. Anderson III of Manchester, sister-in-law of the bride; and Miss Linda Hjerpe of West Hartford, cousin of the bridegroom. Their emerald green gowns and pillbox hats were styled to match the honor attendent's and they carried crescent bouquets of bronze and gold colored chrysanthemums.

Robert K. Stafford of Perth Amboy, N.J., served as best man. Ushers were James V. Anderson of Manchester, brother of the bride; and Philip Croke of Englewood, N.J.

The bride's mother wore a burgundy colored silk worsted ensemble with matching accessories and a corsage of white cymbidium orchids. The bridegroom's mother wore a shocking pink silk worsted jacket dress with matching accessories and a corsage of pink tea roses.

A reception for 180 was held at Manchester Country Club. For a plane trip to Miami Beach, Fla., Mrs. Anderson wore a camel and brown dress and coat with dark brown accessories and a corsage of green cymbidium orchids and ivy.

Mrs. Anderson is a 1962 graduate of Manchester High School and a 1964 graduate of Mt. St. Ida Junior College, Newton Centre, Mass. She is employed as a service representative for Southern New England Telephone Co. Mr. Anderson is a 1962 graduate of Conard High School, West Hartford, and a 1967 graduate of Northeastern University, Boston, Mass. He is employed as an income tax accountant at the Connecticut Bank and Trust Co., Hartford. The couple will live at 164 Plain Dr., East Hartford, after Oct. 21.

MICHAELS TREASURE CHEST DIAMONDS

For you who want the very best

Treasure Chest Diamonds, from $100 to $5000

EASY PAYMENTS AVAILABLE

Michaels JEWELERS—SILVERSMITHS 958 Main St., Manchester

Amirault-Roux

Burian-Moss photo

Engaged

The engagement of Miss Susan Jane Feltham to Jerry R. Maxwell, both of Manchester, has been announced by her parents, Mr. and Mrs. Edward Feltham of 84 Jarvis Rd.

Her fiance, of 257 Tolland Tpke., is a son of Mrs. Joseph Martin of Mt. Pleasant, Iowa, and Virgil S. Maxwell of Shelbina, Mo.

Miss Feltham is a graduate of Manchester High School, Colby Junior College, New London, N.H., and McLaren General Hospital School of Medical Technology, Flint, Mich. She is employed as a medical technologist at Mt. Sinai Hospital, Hartford.

Mr. Maxwell attended schools in Iowa, and served with the U.S. Air Force at Loring AFB, Maine. He is employed as an instructor at Pratt and Whitney, Division of United Aircraft Corp., East Hartford.

The wedding is planned for Dec. 9.

MRS. ROGER LEO AMIRAULT

Nassiff photo

Miss Linda Marie Roux and Roger Leo Amirault, both of Manchester, were united in marriage Saturday morning at St. Bartholomew's Church.

The bride is the daughter of Mr. and Mrs. Joseph Roux of 17 Scott Dr. The bridegroom is the son of Mrs. Lionel Amirault of 37 Lenox St. and the late Lionel U. Amirault.

The Rev. Edward M. LaRose of St. Bartholomew's Church performed the double-ring ceremony and was celebrant at the nuptial Mass. Harry Carr was organist and soloist. Bouquets of gladioli, chrysanthemums and carnations were on the altar.

The bride was given in marriage by her father. She wore a full-length gown of ivory silk faille, designed with empire bodice, beaded bell sleeves, A-line skirt and chapel - length train. Her elbow-length, three-tiered veil of silk illusion was arranged from a matching faille rosette, and she carried a cascade bouquet of white cattleya orchids and stephanotis.

Mrs. Richard Saimond of Hebron was matron of honor. The bridesmaid was Miss Carol Mc-Mahon of Boston, Mass. They were dressed alike in full-length empire gowns of blue chiffon over faille, with wreaths of chrysanthemums in fall shades in their hair, and they carried cascade bouquets of matching flowers.

Carl F. Ohlin of Springfield, Mass., cousin of the bride, served as best man. Ushers were Robert Rusconi of Manchester, cousin of the bride; and Philip McGehan and John Ziemack, both of Manchester.

Mrs. Roux wore a pale green silk jacket dress with forest green accessories and a corsage of yellow cymbidium orchids. The bridegroom's mother wore a moss green knit jacket dress with brown accessories and a corsage of pale green cymbidium orchids.

A reception for 175 was held at the Glastonbury Hills Country Club. For a Canadian motor tour, Mrs. Amirault wore a rust colored wool jacket dress with a mink hat and brown accessories. The couple will live at 1333 Burnside Ave., East Hartford, after Oct. 22.

Mrs. Amirault was formerly employed at Larcom Randall Advertising Co., Boston, Mass. Mr. Amirault is employed by the Southern New England Telephone Co., Hartford.

Mostoller-Miffitt

Nassiff photo

MRS. LARRY LEE MOSTOLLER

Miss Carole Avis Miffitt of Manchester and Larry Lee Mostoller of Owosso, Mich., exchanged vows Saturday afternoon at Emanuel Lutheran Church.

The bride is the daughter of Mr. and Mrs. Edward W. Miffitt of 25 Clearview Ter. The bridegroom is the son of Mrs. Paul T. Mostoller of Fort Lauderdale, Fla., and the late Paul Mostoller.

The Rev. C. Henry Anderson, pastor of Emanuel Lutheran Church, assisted by the Rev. Eric J. Gothberg, assistant pastor of the church, performed the double-ring ceremony. Mrs. Alberta Hawkins was organist. The soloist was Ronald Erickson. Bouquets of white carnations and snapdragons were on the altar.

The bride was given in marriage by her father. She wore a full-length gown of peau de sole, fashioned with Chantilly lace bodice, elbow-length sleeves, and A-line skirt which terminated in a chapel-length train accented with matching lace. Her elbow-length veil of silk illusion was attached to a peau de sole pillbox hat trimmed with seed pearls, and she carried a colonial bouquet of roses and carnations.

Mrs. Max Lambert of Manchester was matron of honor. Bridesmaids were Mrs. Ben Bartlett, Mrs. Carl Torstenson and Mrs. Eric Gothberg, all of Manchester.

The attendants were dressed alike in full-length gowns, designed with rouge red velvet bodices, bateau necklines, long tapered sleeves and pink ing velvet headbows, and they carried colonial bouquets of sweetheart roses and carnations.

Allen Crossett of Far Hills, N. J., served as best man. Ushers were Peter Koch of Garden City, Mich.; Norman Mattson of South Orange, N. J. and Raymond Smedley of North Plainfield, N. J.

Mrs. Miffitt wore an avocado green silk shantung dress and lace jacket with matching accessories. The bridegroom's mother wore a gold colored silk shantung sheath dress with matching accessories. Both wore orchid corsages.

A reception was held in Luther Hall of the church. For a motor trip to Northern New England, Mrs. Mostoller wore a light green double knit dress and a coat with black accessories and orchids.

Mrs. Mostoller, a 1961 graduate of Manchester High School, was employed at John Hancock Insurance Co., Manchester, Mr. Mostoller is a 1964 graduate of Upsala College, East Orange, N. J., where he was a member and past president of Alpha Phi Omega fraternity. He is employed as a financial analyst at Ford Motor Co., Owosso, Mich. The couple will live at 10149 Corunna Rd., Swartz Creek, Mich., after Oct. 22.

The first modern battleship was the Glorie, built by France in 1859.

Mulkin - Froeliger

Miss Lynne Marie Froeliger and Gerald Lee Mulkin, both of Hartford, were wed Saturday morning at Our Lady of Sorrows Church, Hartford.

The bride is the daughter of Mr. and Mrs. Adolphe B. Froeliger of Hartford and the granddaughter of Mrs. Philomene Gauthier of 18 Arch St. The bridegroom is the son of Mr. and Mrs. Millard R. Mulkin of Hartford.

The Rev. Paul A. Wirkus of Our Lady of Sorrows Church performed the ceremony.

Miss Dorothy F. Shanahan of Poquonock was maid of honor. Joseph Cadoret of Wethersfield served as best man.

After a reception at Fiano's Restaurant, Bolton, the couple left for a wedding trip to Lake Tahoe and Las Vegas, Nev. The couple will live in East Hartford.

MCC Sponsors Drama Seminar

An eight-session drama seminar, sponsored by the Continuing Education Department at Manchester Community College, will begin Wednesday at 7 p.m. in Room 212 at the Hartford Rd. Campus, 146 Hartford Rd. Subsequent meetings will be scheduled at the first meetings.

The seminar will be directed by George Emory Nichols III, professor of drama at Trinity College, Hartford. Classes will focus on the seven productions to be presented this season by the Hartford Stage Company: "The Miser," "A View from the Bridge," "Tobacco Road," "The Hostage," "Antigone," "An Avant-Grade Review" and "The Threepenny Opera."

There is a registration fee. Interested persons may register at the first class Wednesday or in advance by contacting John James, director of continuing uled at the first meeting.

Prof. Nichols is director of the Trinity Austin Arts Center and faculty advisor to the Jesters, the student dramatic group. A holder of AB and MFA degrees from Yale University, he has directed plays ranging from classical to contemporary to the theatre of the absurd, the present avant-grade movement.

In addition to his drama work at Trinity, Prof. Nichols has served on the executive board of the New England Theatre Conference and is active as a director and speaker in community theatre activities.

"Tennessee Waltz," introduced in 1950 by Patti Page, now is the official state song of Tennessee. It is said to have sold 3 million copies in its first year of release. Approximately 6 million copies have been sold to date, making it the largest-selling record by a girl singer.

Martone-Bartlett

The marriage of Miss Carol Jo Bartlett of Rockville to Staff Sgt. Thomas Joseph Martone of Fort Meyer, Va., was solemnized Saturday morning at St. Bernard's Church, Rockville.

The bride is a daughter of Mr. and Mrs. Nelson W. Bartlett of 25 Talcott Ave. The bridegroom is a son of Mr. and Mrs. Joseph J. Martone of Westfield, Mass.

The Rev. Anthony P. Kundal of St. Bernard's Church performed the double-ring ceremony and was celebrant at the nuptial high Mass. Miss Gwen Pettigean of Rockville was organist. Baskets of assorted flowers were on the altar.

The bride was given in marriage by her father. She wore a full-length chantilly lace gown over peau de sole, fashioned with long sleeves, boat wing collar accented with pearls, and back fullness from the collar terminated in a chapel-length train. Her shoulder-length bouffant veil was arranged from a pearl trimmed peau de sole open pillbox hat, and she carried a bouquet of sweetheart roses.

Mrs. Frederick Taylor of Rockville was matron of honor. Bridesmaids were Mrs. James Tassmer of Rockville and Miss Emily Surko of Hartford.

The attendants were dressed alike in full-length gowns of moss green velvet and sand colored crepe, designed with bateau necklines, elbow-length sleeves trimmed with white venise lace, empire waistlines accented with matching lace and a bow at the back. They wore moss green velvet headbows with veils, and they carried bouquets of pompons in autumn shades.

Miss JoAnn McMahon of Westfield, Mass., cousin of the bridegroom, was flower girl. Her gold colored velvet gown and headbow were styled to match the adult attendants', and she carried a bouquet of pompons in autumn shades.

James Martone of Westfield served as his brother's best man. Ushers were John Bressant of Westfield, cousin of the bridegroom; and James Mabery of Arlington, Va. The ring bearer was Shane C. Peele of Vernon, nephew of the bride.

Burkamp photo

MRS. THOMAS JOSEPH MARTONE

Mrs. Bartlett wore a turquoise sheath dress with matching accessories. The bridegroom's mother wore a blue chiffon dress with matching accessories. Both wore cymbidium orchids.

A reception for 200 was held at the Italian Social Club, Rockville. For a plane trip to Nassau, Mrs. Martone wore a red wool knit dress and coat with black accessories and a white cymbidium orchid corsage.

Mrs. Martone, a 1963 graduate of Rockville High School, will be employed as receptionist at United Aircraft Corp., Washington, D.C. Staff Sgt. Martone, a 1961 graduate of Westfield High School, joined U. S. Army in 1962, and has served for 18 months in Vietnam. He is assigned to the U. S. Army Strategic Communications Command, the Pentagon Facility, Washington. The couple will live at the Harvey Hall Apts., 860 Greenbrier St., Arlington, Va.

College Council Meeting Tonight

The executive committee of Manchester Community College Regional Advisory Council will hold a regular monthly meeting tonight at 7:30 to make committee assignments and continue organizing a 10-year program of development for the college.

With this session, the college council will begin holding its sessions in the conference room (Room 212) of the new Hartford Rd. Campus, the former HELCO building at 146 Hartford Rd.

Heretofore, its meetings have been held in the teachers' lounge at Manchester High School.

St. Louis's newly opened Gateway Arch commemorates the city as the gateway to the West. The monument towers 630 feet, 75 feet higher than the Washington Monument. Some 900 tons of polished stainless steel were used — the largest amount ever employed in a single project.

MANCHESTER PET CENTER

995 MAIN ST.—TEL. 649-4275—MANCHESTER

DOG BARKING?

Stop him the easy, gentle way with a Debarker.

Silent Dog Whistle Only Your Dog Can Hear. 59c

Overhead Trolleys — Your dog will always stay put. 500 lb. test, 50 and 75 ft. cables. $5.95 - $7.95

Retractable Leash — Lightweight, 500 lb. test. $6.95

CHAMELEONS 50c — We sell mealworms.

RABBIT PELLETS — 1 lb. 9c, 25 lbs. $1.99, 50 lbs. $3.75. No tax.

Try our own blended foods for your parakeet or canary. Hamster Food Specially Blended ..... lb. pkg. 25c

PLENTY OF FREE PARKING AT REAR OF STORE

Underwood-Olivetti 21 Portable Typewriter

Can handle anything from homework to a novel. Only Yale Typewriter Service sells at the right price with One Year Guarantee. Don't delay.

YALE Typewriter Service Tel. 649-4986—Manchester

CHARGE YOUR PRESCRIPTION

Welcome Here AT PINE PHARMACY 864 Center St. 649-9814

the public is invited . . .

Free Investment Lecture Series

"HOW TO INVEST"

at D&L — MANCHESTER PARKADE in the Community Room

starts Wed., Oct. 18, 7:30-9 p.m.

A series of talks about investments, mutual funds, life insurance, savings and loans, etc., under the supervision of Mr. J. S. Maisel, resident vice-president of B. C. Morton Co., one of the largest investment houses in the country. Each Wednesday a different topic and speaker . . . don't miss it.

IF IT'S FORMAL . . . WE RENT IT . . .

ALL FORMAL WEAR IN STOCK AT ALL TIMES!

Regal MEN'S SHOP "The Marvel of Main Street" 901 - 907 Main Street Manchester, Connecticut

"SPECIALISTS IN FORMAL WEAR RENTALS"

Tolland

Health Director Proposes Town Sewage Facilities

"It is essential that municipal sewage facilities be investigated in the near future" for the town, stated Town Health Director Marjorie Purnell in her annual report to the people of Tolland.

She further recommends the hiring of a full-time attendant at the town dump and the adding of improved maintenance equipment to properly meet the land fill operation requirements. Provisions for the attendent and the equipment would be made in the next budget, she states.

Several other recommendations have been made by various town agencies including a radio-equipped police car manned by town constables, and a communications center operated under the jurisdiction of the Civil Defense.

Resident State Trooper Harry Tomasek recommends the operation of a radio-equipped police car manned by town constables to provide more police protection at a minimal cost. The constables would work in conjunction with the resident trooper.

The increase in population, business establishments and additional schools, have required more time be spent on criminal investigation than in the past, according to Tomasek. These have included felonies, misdemeanors and juvenile problems, all resulting in the limitation of highway patrol time.

Tomasek received 285 complaints of which 101 required case numbers. An additional 254 case numbers were handled by personnel of the Troop C State Police Barracks in Stafford.

The barracks handled accidents and complaints on the Wilbur Cross Highway as well as investigations in town during the resident troopers off duty hours.

Twenty-seven motor vehicle accidents were investigated and 38 criminal arrests made by the resident trooper. A total of 65 motor vehicle arrests were made and 71 warning issued. General services and houses checked while on vacation totaled 45.

Tomasek spent 969½ hours on criminal investigation within the town, and 360¼ hours on patrol of town roads. He covered 5,310 miles while on patrol, and 22,272 miles on duty. His total on duty hours amounted to 2,457 for the year.

Civil Defense Center

Tomasek's recommendation for a radio-equipped patrol car, dovetails with the town communications center proposed by CD director David Cabanias. The center would provide communications between the town hall and various town emergency services such as the constables, fire department and ambulance association, as well as town business, such as contact with town trucks during snow removal operations.

"The date of completion of the center cannot be predicted at this time," according to Cabanias. Although all the necessary ground work had been completed, and the support of town officials was received, the proposed program was rejected by the town's people" at the annual meeting.

An office for the Civil Defense organization has just been completed in the town hall next to the state trooper's.

"The projected outlook for Tolland Civil Defense is grim," stated Cabanias in the Annual Report. "Progress of the CD organization will be similar to that of past years unless additional funds are provided to finance new programs."

"The funds allocated by the town are adequate to support the operating costs of the program, but fall considerably short of that required to finance any concrete or new programs," according to the director.

Present funds have been used to rebuild an emergency power generator to be eventually located in the Town Hall.

Conservation and PZC

The Planning and Zoning Commission has engaged the service of the local office of the Federal Soil and Water Conservation Bureau which will furnish base soil maps of the town and instruct the commission members and other town officials in their use.

The information will be beneficial to the Conservation Commission as well. The Conservation Commission, which met twice during the year, is considering parcels of land and preparing a comprehensive plan for the town, according to the annual report. The Soil Conservation Service is to be contacted for assistance with the plan.

The PZC is currently conducting research on the zoning of multiple dwellings (garden apartments) and plans to have regulations incorporated into the zoning ordinances of the town in the near future, according to the report.

Zoning Board of Appeals

The Zoning Board of Appeals denied two special exception variances, and one frontline variance during the year. It approved three sideline variances, two rearline and one frontline variance.

One business occupancy was approved and one frontage variance was approved. Three special exceptions were granted.

Bloodmobile Workers

Several local women are assisting at today's Bloodmobile visit from 1 to 6 p.m. at the United Congregational Church.

Typists assisting include Mrs. Edward Potter, Mrs. Howard Bugbee, Mrs. Norman Zablansky, Mrs. Edward Phelps, Mrs. Thomas Moore, and Mrs. Harriet Pease.

The catering committee includes Mrs. Howard Horsman, Mrs. Irving Reed, Mrs. Robert McHutchison and Mrs. Jean Auperin. Mrs. Ruth Lojzim will check the donors as they come in. Walk in donors are welcome.

Congregational Church Notes

The finance committee of the Women's Fellowship of the United Congregational Church has reported the recent Belfry Sale was a success and wish to thank those who made it possible. Items left over from the sale will be sold at the turkey supper Nov. 4.

Volunteers are being sought to help paint the church house. Interested persons may contact Herbert Souder, Weigold Rd.

The Congregational Church will present a new approach to Christian enlistment this year. The Enlistment Committee is preparing a presentation which will permit each church member to understand clearly the budgetary needs, personal involvement necessary and the program opportunities of the church.

A series of ten dessert meetings will be held in the Christian Education Building of the Church, at which presentations of church life will be enacted.

Each church related family will be invited by telephone to one of the evening meetings. If the whole family cannot attend, church authorities recommend that at least one member attend. Those not attending any of the meetings, will be canvassed during November.

St. Matthew Church Notes

The Women's Guild of St. Matthew's Church will hold two workshops this week. The first will be held beginning at 10 a.m. Wednesday in the Parish Center, and the other Thursday night at 8 at the home of Mrs. William Holley, Loehr Rd. Mrs. Del Tomasek will demonstrate how to make various ornaments at each of the workshops.

The guild is in need of seed pods, small pine cones, artificial or real greens and dried flowers. These items may be dropped off Wednesday at the Parish Center.

The Men's Retreat Committee will meet Wednesday at 8 p.m. in the Parish Center. The men's retreat will be held Nov. 9 through 11 at the Immaculata Retreat House in Willimantic.

The Bulletin Board

The annual town meeting to accept the annual report of the town will be held tonight at 8 in the Hicks Memorial School gym.

The Planning and Zoning Commission will delay the start of their meeting until 8:30 p.m. because of the town meeting. The PZC will elect a new chairman and secretary and hear neighborhood analyst John Rawlson.

The United Congregational Church will hold its annual meeting tonight at 8 in the Christian Education Building.

The VFW and Auxiliary will hold a joint meeting tonight beginning with a pot luck supper at 6:30 in the Post home. A White Elephant Sale will be held to benefit the John Ashe Memorial Fund and the Rockville Hospital Chapel Fund. Members are requested to bring items for the sale.

The St. Matthew Fishers will meet with the Confraternity of Christian Education Executive Board tonight at 7:30 in the Parish Center.

The Board of Selectmen will meet tomorrow night at 7:30 in the Town Hall. They are expected to act on appointments to the Board of Finance and the Jury Committee.

The Tolland Junior Women's Club will meet tomorrow night at 8 in the basement of the United Congregational Church.

The Tolland Grange will hold a "Hobby Night" tomorrow at 8 in the Grange Hall.

An Eliatment Training session will be held tomorrow night at 8 at the United Congregational Church.

Manchester Evening Herald Tolland correspondent Bette Quatrale, tel. 875-3845.

LWV Plans Study Of Open Spaces

The second general membership meeting of the Manchester League of Women Voters will be held tomorrow at 8 p.m. at the home of Mrs. Ralph Bellardo, 360 Ferguson Rd.

Dr. Frank Horton of the conservation commission and Town Planner Joseph Tamsky will launch the new local study item, "Development of Manchester's Open Space Areas."

About 1,535 acres of open space reservation is available for public recreation in Manchester. Dr. Horton will show slides to acquaint Leaguer's with the location and character of the various lowlands and open land included in these acres.

Easy-On 39¢ Transparent Plastic STORM WINDOW KIT — 24"x75" Plastic Sheet • Film Handling • Nails — 18 Feet Molding — READY TO TACK ON

LARSEN'S HARDWARE 54 Depot Square, Manchester

Easy-On 39¢ Transparent Plastic STORM WINDOW KIT — 24"x75" Plastic Sheet • Film Handling • Nails — 18 Feet Molding — READY TO TACK ON

BLISH HARDWARE CO. 793 Main St., Manchester

Easy-On 39¢ Transparent Plastic STORM WINDOW KIT — 24"x75" Plastic Sheet • Film Handling • Nails — 18 Feet Molding — READY TO TACK ON

Manchester Hardware & Supply Inc. Ernest Larson, Prop. 877 Main St., Manchester

We Have the Genuine Thermo-Flex-O-Glass — Only 33¢ Lin. Ft. — CRYSTAL CLEAR, CUT, TACK, SEW or SEAL, HUNDREDS OF USES INDOORS & OUTDOORS

The W. G. Glenney Co. 836 N. Main St., Manchester

OVER 3 MILLION PRESCRIPTIONS Safely Compounded ARTHUR DRUG

WE MAINTAIN OUR LOWEST PRICES Day In . . . Day Out . . . on PRESCRIPTIONS . . . resulting in meaningful savings to you every day!

No ups and downs in your Prescription costs—no "discounts" today, "Regular prices" tomorrow!

No "reduced specials"—no "temporary reductions" on Prescriptions to lure customers!

At the same time, there is never any compromise in service or quality!

YOU GET OUR LOWEST PRICES EVERY DAY OF THE YEAR . . . AND YOU SAVE MORE THROUGHOUT THE YEAR . . . ON ALL YOUR PRESCRIPTION NEEDS.

We Deliver Everywhere Fast

TRY US AND SEE

Liggett DRUG STORE FOR PRESCRIPTIONS

AT THE PARKADE — WEST MIDDLE TPKE.

"We Save You Money"

Grand Way — WE GIVE TRIPLE-S BLUE STAMPS — THEY'RE ON US . . . NOT YOU

KRAUSS SMOKED BUTTS lb 69¢

EARLY MORN SLICED BACON 1-lb pkg 59¢

Best Center Cut PORK CHOPS OR ROAST lb 79¢

END CUT PORK CHOPS RIB END lb 49¢ LOIN END lb 59¢

MIX OR MATCH Dollar Sale!

YOUR CHOICE 3 for $1.00: Progresso Spaghetti Sauce 3 1-qt jars $1.00; Progresso Plain Imported Tomatoes 3 2-lb. 3-oz. cans $1.00; Penn Dutch Noodles Fine, Med. or Broad 3 1-lb. pkgs. $1.00

YOUR CHOICE 4 for $1.00: Del Monte—Blue Lake Cut Green Beans 4 1-lb. cans $1.00; Libby—Garden Sweet Peas 4 1-lb. 1-oz. cans $1.00; Libby Tomato Juice 4 1-qt. bttls. $1.00

YOUR CHOICE 5 for $1.00: Progresso Cannellini Beans or Chick Peas 5 1-lb. 4-oz. cans $1.00; Blazent—5-Pkt Tissues 5 pkgs. of 125 $1.00; Grand Union Apple Juice 5 1-qt bttl. $1.00

YOUR CHOICE 6 for $1.00: Grand Union Tomato Sauce 6 15-oz. cans $1.00; Tea Pot Tea Bags 6 pkgs. of 16 $1.00; Progresso Red Kidney Beans 6 1-lb. 4-oz. cans $1.00

YOUR CHOICE 8 for $1.00: Grand Union Vegetarian or Pork & Beans 8 1-lb. cans $1.00; Grand Union Cut Beets 8 1-lb. cans $1.00; Kitty—Salmon Cat Food 8 6-oz. cans $1.00

Stop & Shop Save Coupon

SWIFT'S PREMIUM PORK LOINS LOIN SIDE lb 55¢ RIB SIDE lb 45¢

Quartered Pork Loins lb 55¢; Sliced into Apples & Crown Pork Pan. lb. 75¢; Grand Union—Vacuum Packed Sliced Bacon lb. pkg. 75¢; Fresh—Lean Ground Chuck lb. 69¢; Whites Kielbasi lb. 89¢; Grand Union Bologna or Liverwurst lb. 59¢; Boneless Chuck Fillet lb. 89¢

ARMOUR GOLDEN STAR CANNED HAM "HAM WHAT AM" 3-lb. can 2.99

Fresh Maine FOWL WHOLE lb. 29¢ CUT UP lb. 33¢

Deerfoot Link Sausage lb 89¢; B-Theifty Franks Skinless lb pkg. 59¢; F.F. Skin Frozen Meat Balls lb 99¢

Fresh Tastes Best — SHOP GRAND UNION FOR THE FRESHEST PRODUCE IN TOWN

ALL PURPOSE POTATOES U.S. No. 1 Size A 20-lb bag 79¢

FRESH WESTERN BROCCOLI bunch 29¢

Sweet Vine-Ripened Honeydews Large Size ea. 59¢; Calif. Fresh Pitted Dates 10-oz. pkg. 39¢; Sweet Eating Bosc Pears 2 lbs. 39¢; Grand Union Citrus Salad 2-lb. jar 59¢

Fresh Sweet Apple Cider gal. jug 79¢

Florida Seedless Grapefruit 5-lb. bag 59¢

Mortons Frozen Cream Pies 4 14-oz. pkgs. $1.00

Rich's Coffee Rich 7 pt. conts. 99¢; Grand Union Coffee Lightner 8 qt. conts. 99¢

Kraft Velveeta 2-lb. loaf 95¢

Seabrook Farms—Frozen Petite Peas 3 10-oz. pkgs. 89¢; Heinz Pork & Beans 2 1-lb. cans 31¢; Lysol Disinfectant Liquid 5-oz. btl. 59¢ Spray 7-oz. can 89¢

Grand Union—Fresh Orange Juice The real thing from Florida qt. cont. 23¢; Ronzoni Spaghetti 2 1-lb. pkgs. 53¢; Ronzoni Elbow Macaroni 2 1-lb. pkgs. 53¢; Heinz Chili Sauce 12-oz. btl. 35¢; For Automatic Dishwashers Calgonite 1-lb. 4-oz. pkg. 45¢; Rich in Flavor Ehlers Coffee 2-lb. can $1.43; Estee Milk Choc. Bars 2-oz. pkg. 29¢; Calgon Bath Oil Beads 1-lb. pkg. 89¢

Reg. $1.45 Value—Stainless Steel Schick Blades 10 in pkg. 99¢; Regular or Super Kotex 2 pkgs. of 12 69¢; Reg. $1.00 Value Score Hair Cream 4½-oz. deal tube 59¢; Martinson's Instant Coffee 5-oz. jar 89¢; Hunt's Tomato Sauce 4 8-oz. cans 47¢; Instant Nescafe Coffee 10-oz. jar $1.39; Hunt's Tomato Paste 6 6-oz. cans 85¢; Coffee Chase & Sanborn 1-lb. can 73¢

2-lb. pkg. Ivory Snow 83¢

Free Steak Knives — Inside King Size or Giant Size Tide or Ivory Snow

3-lb. 1-oz. pkg. Tide 77¢

Kraft—Sliced Muenster 8-oz. pkg. 47¢; Kraft—Natural Swiss Slices 7-oz. pkg. 89¢; Kraft—1000 Island Salad Dressing 8-oz. bttl. 39¢; Kraft—Italian Salad Dressing 8-oz. bttl. 39¢; Wesson Buttery Flavor Oil quart 41¢; Birds Eye—Chopped Spinach 2 10-oz. pkgs. 39¢; Chocolate P.D.Q. Beads 14-oz. can 49¢; Liquid Airwick 6-oz. btl. 55¢; Wesson Buttery Flavor Oil quart 73¢; Dorann—Coney Island Potatoes 2 9-oz. pkgs. 39¢

Manchester Parkade, Middle Turnpike, West—Triple-S Redemption Center, 180 Market Square, Newington. Open Friday Nights to 9—All Redemption Centers Closed Mondays

Obituary

Death Claims McNally, 50

Walter G. McNally, 50, of 6 Morse Rd., president and treasurer of the Walter G. McNally and Sons Inc. Construction Co., died early this morning at Hartford Hospital after a lingering illness. He was the husband of Mrs. Irene Delorey McNally.

Mr. McNally was born Sept. 25, 1917 in Boston, Mass., a son of Richard J. and Ann Clifford McNally, and lived in Manchester for the past 19 years. He was an Army veteran of World War II, and a member of the Army and Navy Club. He was a member of Campbell Council, KofC, and a former director of its corporation, and a member of Manchester Lodge of Elks.

Walter G. McNally

Survivors, besides his wife, include three sons, Lt. Richard J. McNally, Ft. Devens, Mass.; and Walter G. McNally Jr., and Thomas D. McNally, both at home; a daughter, Miss Charlotte Ann McNally at home; three brothers, Richard J. McNally of Woodbridge, Va., Paul F. McNally of Ft. Lauderdale, Fla., and Robert L. McNally of Leominister, Mass.

The funeral will be held Thursday at 8:30 a.m. from the John F. Tierney Funeral Home, 219 W. Center St., with a Mass of requiem at the Church of the Assumption at 9. Burial will be in Rose Hill Memorial Park, Rocky Hill.

Friends may call at the funeral home tomorrow from 7 to 9 p.m. and Wednesday from 2 to 4 and 7 to 9 p.m.

Joseph Stefanik

BOLTON — Joseph H. Stefanik, 63, of Juniper Lane, town justice of the peace and secretary of the Democratic Town Committee, died yesterday at his home.

Mr. Stefanik was born Nov. 25, 1903 in Fall River, Mass., and lived in the Bolton area for the past 20 years. He was a past president of the Polish White Eagle Club of Fall River.

Survivors include two sisters, Mrs. Michael Matula of Bolton and Mrs. Mary S. Boudreau of Fall River, and several nieces and nephews.

The funeral will be held Wednesday at 8 a.m. from the Holmes Funeral Home, 400 Main St., Manchester, with a Mass of requiem at St. Maurice's Church at 9. Burial will be in Mt. St. Benedict Cemetery, Bloomfield.

Friends may call at the funeral home today and tomorrow from 7 to 9 p.m.

Miss Esther DeCaro

VERNON — Miss Esther DeCaro, 40, of Bridgeport, sister of Mrs. Catherine Anniello of 31 Merline Dr., died yesterday at Bridgeport.

Survivors also include five brothers and three other sisters.

A solemn high Mass of requiem will be held Wednesday at 9 a.m. at St. Ralphel's Church, Bridgeport.

Mrs. C. Anna Whitcomb

ANDOVER —Mrs. C. Anna Whitcomb, 91, of Rocky Hill, formerly of Andover, died Saturday night at a convalescent home. She was the widow of Louis B. Whitcomb.

Mrs. Whitcomb was born Dec. 29, 1875 in Bolton, daughter of Joseph and Jane Russell Daggert, and lived in Andover for many years before moving to Rocky Hill to make her home with her daughter, Mrs. Walter H. Stevens.

Survivors, besides her daughter, include 3 sons, L. Edward Whitcomb of Andover, G. Alfred Whitcomb of Rocky Hill and Gordon F. Whitcomb of Clinton; 3 sisters, Mrs. Winnifred White of Manchester, Mrs. Jennie Barber of Buffalo, N. Y.

Personal Notices

In Memoriam

In loving memory of Martha Johnson who passed away Oct. 16, 1964.

Always a silent heartache,
Many a silent tear,
But always a beautiful memory
Of one we loved so dear.

Children

In Memoriam

In loving memory of Minnie Lehman who passed away Oct. 16, 1963.

And while she lies in peaceful sleep,
Her memory we shall always keep.

Daughter, Sons and Grandchildren

and Mrs. Josephine Smith of Coral Gables, Fla.; 10 grandchildren, and 6 great-grandchildren.

Funeral services will be held tomorrow at 1 p.m. at the Holmes Funeral Home, 400 Main St., Manchester. Burial will be in Wapping Cemetery.

There will be no calling hours.

Harold E. Wilson

COVENTRY—Harold E. Wilson, 68, who made his home with a niece, Mrs. Walter Murphy of Mark Dr., died Saturday in Glastonbury.

Mr. Wilson was born Jan. 15, 1899 in Manchester, and lived in Manchester most of his life before moving to Coventry a year ago. He was employed as a clerk at the Hartman Market, Rockville.

Survivors include a sister, Mrs. Edna Magowan of Willimantic, and several nieces and nephews.

Funeral services will be held tomorrow at 11 a.m. at Holmes Funeral Home, 400 Main St., Manchester. The Rev. Earle R. Custer, pastor of North Methodist Church, Manchester, will officiate. Burial will be in East Cemetery, Manchester.

Friends may call at the funeral home tonigth from 7 to 9.

Mrs. Maude Gadwah

VERNON—Mrs. Maude Gould Gadwah, 75, of Harriet St., widow of Leslie Gadwah, died early this morning at Rockville General Hospital.

Mrs. Gadwah was born Oct. 17, 1891 in Bishops Crossing, Canada, and lived in Wells River, Vt., before moving to Vernon six years ago to make her home with her daughter, Mrs. Carl P. Brock. She attended the First Congregational Church of Vernon.

Survivors, besides her daughter, include 7 sons, Millard Scott of Colebrook, N.H., Mark Scott of Holbrook, Mass., Shirley Scott of Dover, N.H., Theodore Scott of Brockton, Mass., Charles Gadwah of Wells River, and Claude Gadwah and Glenn Gadwah, both of Vernon; 2 other daughters, Mrs. Frederick Bennett of Londonderry, N.H., and Mrs. Nora Morse of Westbrook, Maine; a brother, Leslie Gould of Kinderhook, N.Y.; a sister, Mrs. Orin Batz of Niverville, N.Y.; 50 grandchildren, 20 great - grandchildren, and 8 great-great-grandchildren.

Funeral services will be held tomorrow at 2 p.m. at the White-Gibson Funeral Home, 65 Elm St., Rockville. The Rev. John A. Lacey, pastor of the First Congregational Church, will officiate. Graveside services will be held Wednesday at 2 p.m. at Center Haverhill (N.H.) Cemetery.

Friends may call at the funeral home tonight from 7 to 9.

Roy A. Olson

Roy A. Olson, 50, of 95 Linwood Dr. was pronounced dead on arrival at Manchester Memorial Hospital yesterday afternoon. Death was attributed to natural causes. He was the husband of Mrs. Helen Holmes Olson.

Mr. Olson was born March 2, 1917 in Manchester, a son of Arthur and Wilhelmina Parsons Olson, and lived in Manchester all his life. He was a Navy veteran of World War II. He was a member of Emanuel Lutheran Church and Manchester Lodge of Masons. He was employed for the past 15 years as an electrician at Pratt and Whitney, Division of United Aircraft Corp., East Hartford.

Survivors, besides his wife, include a son, Richard Allen Olson, serving with the U.S. Marines at Camp Lejeune, N. C.

Funeral services will be held Wednesday at 1:30 p.m. at Emanuel Lutheran Church. The Rev. C. Henry Anderson, pastor, will officiate. Burial will be in East Cemetery.

Friends may call at the Watkins-West Funeral Home, 142 E. Center St., tomorrow from 2 to 4 and 7 to 9 p.m.

Mrs. Grace Bezanson

VERNON—Mrs. Grace Cross Bezanson, 67, of Skinner Rd., widow of Ralph P. Bezanson, died yesterday at St. Francis Hospital.

Mrs .Bezanson was born in Waterbury and lived in Bristol for 40 years before moving to the Vernon-Hartford area 20 years ago. Until her retirement a year ago, she was employed as a saleswoman at Brown Thomson Department Store, Hartford. She was a member of the Advent Christian Church.

Survivors include two daughters, Mrs. Beverly Ingraham of Vernon and Mrs. Dorothy Burliegh of Tustin, Calif.; a son, Richard B. Bezanson of Saybrook; three sisters, Mrs. Ethel Downs and Mrs. Velma Rothe, both of Newington, and Mrs. Beatrice Fletcher of Avon; and six grandchildren.

Funeral services will be held tomorrow at 2 p.m. in the Barnes Memorial Chapel, West Cemetery, Bristol. Burial will be in West Cemetery, Bristol.

Funk Funeral Home, 35 Bellevue Ave., Bristol, is in charge of arrangements.

There will be no calling hours.

Edward V. Truesdale

SOUTH WINDSOR—Edward V. Truesdale, 46, of Hartford, formerly of South Windsor, died this morning at St. Francis Hospital, Hartford.

Mr. Truesdale was born Oct. 8, 1921 in Niagara Falls, N.Y., a son of George W. Truesdale of Niagara Falls and the late Mrs. Agnes Truesdale. He lived for many years in the South was employed as a bus driver by the Connecticut Co., Hartford.

Survivors, besides his father, include his wife, Mrs. Julie Andrusis Truesdale of Hartford; two daughters, Mrs. Gail Butala and Miss Julie Truesdale, both of South Windsor; and two brothers, William H. Truesdale and George T. Truesdale, both of Niagara Falls.

The funeral will be held Wednesday at 8 a.m. from the Benjamin J. Callahan Funeral Home, 1602 Main St., East Hartford with a Mass of requiem at St. Francis of Assisi Church at 9. Burial will be in St. Catherine's Cemetery, Broad Brook.

Friends may call at the funeral home tomorrow from 2 to 4 and 7 to 9 p.m.

Mrs. Wilfred Walcott

Mrs. Beulah Aitken Walcott, 57, of Newington, formerly of Manchester, died Saturday at Hartford Hospital. She was the wife of Wilfred Walcott.

Mrs. Walcott was born in East Hartford, a daughter of the late Alexander and Phoebe Aitken, of Manchester. She lived in New Britain before moving to Newington 24 years ago. She was a member of Church of Christ, Congregational, Newington.

Survivors, besides her husband, include a son, Donald E. Walcott, a student at the University of Connecticut, Storrs; a daughter, Miss Cynthia Walcott of Cambridge, Mass.; a brother, William Aitken and a sister, Mrs. Marguerite House both of South Windsor.

Funeral services will be held tomorrow at 10 a.m. at Newington Memorial Funeral Home, 20 Bonair Ave., Newington. Burial will be in East Cemetery, Manchester.

Friends may call at the funeral home tonight from 7 to 9.

The family suggests that those wishing to do so make memorial contributions to the Church of Christ, Congregational, Building Fund or to the American Cancer Society.

John P. Brannick

John Patrick Brannick, 52, of Valley Stream, N.Y.; formerly of Manchester, died yesterday at Homestead (N.Y.) Hospital. He was the husband of Mrs. Dorothy Lyba Brannick.

Mr. Brannick was born Oct. 4, 1915 in Manchester, a son of Mrs. Margaret Egan Brannick of Manchester and the late Patrick R. Brannick. He lived in Manchester before he moved to Long Island, N.Y., 20 years ago. He was a Navy veteran of World War II, and was employed as a postal worker at Kennedy International Airport, New York City.

Survivors, besides his wife and mother, include a son, James Brannick and a daughter, Diane Brannick, both at a home; two brothers, William E. Brannick and Robert Brannick, both of Manchester; a sister, Mrs. Mary Dwyer of Bolton.

The W. P. Quish Funeral Home, 225 Main St. is in charge of arrangements which are incomplete.

ACCIDENTAL HANGING

BRIDGEPORT (AP) — The death of a 10-year-old boy by hanging was probably accident, according to Medical Examiner Harold Doherty.

Doherty said young John Segarra of Bridgeport may have hanged himself while playing with a belt.

Nature Center Footbridge Dedicated

The "cover" on the new covered footbridge at Lutz Junior Museum's Oak Grove Nature Center proved unnecessary for yesterday's dedication ceremonies, held before several hundred spectators in perfect autumn weather. A small portion of the crowd that ringed the ravine is shown listening to the welcome by Mayor Agostinelli, center. The keynote address was by Horace H. Brown of Manchester, the Connecticut Development Commission's executive director; and others who spoke briefly were Dr. Frank Horton, a member of the Manchester Conservation Commission and prime mover behind establishment of the nature center; Richard Bohadik, Manchester Jaycees president; and Nicholas Panuzio, president of the Connecticut Jaycees. Accepting the bridge, built as a community project by the local Jaycees, was Walter Schultheis, president of the museum's board of trustees. The Jaycees awarded certificates of appreciation to Clinton Hendrickson, designer of the bridge, and to Agostinelli for the town, in recognition of aid town agencies gave the project. After the ceremonies, a reception for the Jaycees was held by museum trustees at the 64 Wyllys St. home of Dr. and Mrs. John Wright. (Herald photo by Pinto.)

Qualified Applicants Scarce For Town Engineering Jobs

Manchester has drawn a blank in finding acceptable candidates for town engineer and engineering aide, according to town manager aide John Harkins, who handles hiring procedures for the town.

Harkins said that the town actually hired a man to be engineer, but then lost him to Windsor before he took local office. The pay in Windsor is approximately the same as in Manchester, but the travel time to and from the man's home is about an hour less to Windsor than to Manchester, Harkins said. He declined to name the man or to say where he lives.

As far as engineering aide is concerned, no eligible applicants, applied, Harkins said.

Harkins said that Manchester is seeking a working agreement with Northeastern University, Boston, for an on- job training program for sophomores and junior engineering students.

A meeting will be held next month with university officials to define a program which may start in the spring. The students would spend three months in Manchester on a rotating basis, to fill the engineering aide void.

Candidates for yet another opening, that of superintendent of parks, will be given a written examination soon, Harkins said. That position has been vacant since July 31, when Horace Murphey retired.

Club Will Fill Masonic Chairs

Manchester Lodge of Masons will meet tomorrow at 7:30 p.m. at Masonic Temple. The Master Mason degree will be conferred by the Fellowcraft Club.

The officers of the evening are Norman Pierce, worshipful master; George Ouillette, senior warden; Ernest Zoppa, junior waren; T. Dye Hooper, treasurer; William Bryce, secretary; Roger Aither, senior deacon; Elmer Stone, junior deacon; Robert Molumphy, senior steward; Allan Hellstrom Jr., junior steward; and Robert Wallace, marshal.

Car Parts Taken, Houses Entered

Automobile equipment valued at $90 was taken from cars in the lot at DeCormier Motors on Broad St. sometime over the weekend. The items taken were a battery, a cargo carpet and a gas cap. In one car, all the wires under the dashboard were cut.

Guy Jodoin of 110 Greenwood Dr. reported to police Saturday that someone took a tachometer from his car. He told police the car had been parked in a wooded area across the street from his residence.

Jodoin estimated the value of the tachometer at $50.

A wallet containing $37 was taken from the residence of Mrs. Edward Moshe at 131 Grandview St. sometime over the weekend. Mrs. Moshe told police she had left the wallet in the kitchen. Police say the wallet was taken by someone who went into the kitchen through the kitchen door while the room was empty.

Saturday afternoon or early evening, someone broke into the home of Mrs. John Rogers at 91 Spruce St. Mrs. Rogers told police she found a door open when she came home in the evening, and that the door had been locked when she left.

Two dresser drawers in the place were ransacked, but nothing was apparently taken, police say.

The Theodore Mather residence at 64 Concord Rd. was entered sometime over the weekend while the Mathers were on a trip. Police say pry marks made apparently by a heavy duty screwdriver were found around four windows. The bathroom window was open and a towel hanger was broken from the wall.

There was no ransacking and nothing was missing, police say and surmise that the intruders did not go any further than the bathroom once they were in.

Police Arrests

Bruce A. Calef, 17, of East Hartford was arrested early this morning in connection with the theft of a pickup truck from 78 Hawthorne St.

Calef is charged on two counts with theft of a motor vehicle and also with operating a motor vehicle without a license and improper use of a license.

Police say Calef was apprehended after he was stopped on Rt. 15 while driving the truck. An alert had gone out about the theft when James J. Duffield of 78 Hawthorne St. called police after he saw the truck pull away from his house.

Police say Calef left another vehicle in front of the residence when he took the truck. This car had been stolen earlier, police say.

Early this afternoon, Calef was awaiting appearance in Circuit Court 12, Manchester.

Richard B. Miesch, 30, of 1 Main St. was charged Saturday night with breach of peace, after a domestic disturbance at his home. The complaint was made by his wife.

In connection with the Miesch arrest, Gary Janicke, 20, of 158 Irving St., was also charged with breach of peace. Police say that Janicke kept interfering while they were questioning Mr. and Mrs. Miesch, and they asked him to leave. He refused to do so and was arrested, police say.

Miesch and Janicke are scheduled for court on Oct. 30.

Steven Trinks, 24, of 87 Grand Ave., Rockville, was charged with failure to obey a traffic control signal, after police say he didn't stop for a light which turned red at Main St. and Brainard Pl. The arrest was made yesterday at 9:35 p.m.

Daniel J. Topping, 16, of 494 N. Main St. was charged with speeding Sunday morning at 1:30 a.m. Police say he was observed traveling at a high rate of speed on E. Center St. and was stopped at Lenox St.

Robert E. Brown Jr., 18, of 21 Harlan St. was charged with failure to obey a stop sign and failure to carry an operator's license. He was arrested Saturday night. Police say he failed to stop at the sign at Westminster Rd. and Porter St.

Trinks, Topping and Brown are scheduled to appear in court on Oct. 30.

12th Circuit Court Cases

MANCHESTER SESSION

The case of William Blazensky, 22, of Marlborough was continued for trial by jury to East Hartford Circuit Court, Oct. 26. Blazensky was arrested Oct. 2 and charged with aggravated assault. Police say Blazensky was identified as the person who chased Arthur Peterson, 20, of 37 Pearl St. with a knife near Center Springs Park on the evening of Oct. 2.

Two other men were arrested in the alleged disturbance. One of the men, Peter Ready, 21, of no certain address, is scheduled for a trial in the Manchester session of Circuit Court Oct. 26. He is charged with breach of peace. The other man, Richard O. Adams, 23, of East Hartford, charged with breach of peace, is scheduled to appear for hearing of plea next Monday.

Other cases continued: Thomas J. Rancourt, 20, of East Hartford, charged with assault with intent to commit rape, Oct. 23; Walter N. Talaga, 16, of 23 Pine Hill St., charged with reckless driving, operating a motor vehicle without a driver's license, and operating an unregistered motor vehicle, Oct. 23; Barry J. McCormick, 24, of 20 Woodbridge St., charged with breach of peace was referred to the Family Relation Division and continued to Nov. 2; and Geoffrey Farrington, 20, of East Hartford, charged with reckless driving, Oct. 30.

Cases disposed of include: Joseph Duchesneau, 36, of Coventry, charged with failure to obey a stop sign, fined $15; Alexander Ballok, 19, of Wapping, charged with disregarding a stop sign, fined $10; Sandra C. Carter, 17, of Hampton, arrested in Bolton and charged with disregarding state traffic control marks, fined $10; Walter Delton Jr., 20, of Warehouse Point, arrested in Manchester and charged with making unnecessary noise with a motor vehicle, fined $20.

Also, Virginia T. Diehl of 116 Keeney St., charged with failure to obey state traffic control signs, fined $20; Dory Russell, 20, of Coventry, charged with failure to drive on the right, fined $25; Jean L. Gagne, 18, of Rockville, charged with failure to obey state traffic control signs, fined $25; Richard E. Galinat, 17, of 56 Bigelow St., charged with failure to drive a reasonable distance apart, fined $25; Thomas P. Henry, 18, of 9 Preston Dr., charged with disregarding no passing sign and markings, $20.

Also, Valerie S. Jacobs, of Bolton, charged with failure to grant the right of way, fined $20; Thomas F. Landers, 20, of 30 Bretton Rd., charged with failure to observe optical restriction on license, fined $15; Richard Liszewski, 25, of Rockville, charged with violation of state traffic control signs, fined $20; Donald H. Paquet, 33, of Willimantic, arrested in Coventry and charged with failure to obey state traffic control signs, fined $20; William G. Schultz, 19, of East Hartford, arrested in Bolton and charged with defective muffler, fined $6; Robert Smith, 26, of 406 Burnham St., charged with allowing operation of an uninsured motor vehicle by a minor, fined $15.

The steam tractor was first used to pull farm tools in about 1876, and on some farms in the West large steam engines pulled up to 12 plows at once.

Church School Aid Involved
Can Taxpayer Sue For U.S. Spending?

(Continued from Page One)

The Council said there is "grave doubt" that federal programs aiding church-related schools are constitutional.

The federal program provides funds to finance guidance services, purchase of textbooks and some instruction in religiously operated schools.

Conviction Reversed

WASHINGTON (AP) — The Supreme Court reversed today the conviction of Johnny Coleman, a Negro under death sentence in Alabama in the slaying of a white mechanic.

The court said in an unsigned opinion that although evidence is in dispute as to whether Negroes were included in grand and petit jury panels in Greene County, Ala., it appears that no Negro served on the grand jury which indicted Coleman or on the trial jury which convicted him.

Besides, the court said, "it further appeared that up to the time of petitioner's (Coleman's) trial, no Negro had ever served on a grand jury panel and few, if any Negroes had served on petit jury panels."

Walker Rule Reversed

WASHINGTON (AP) — The Supreme Court threw out today a $75,000 judgment won by former Maj. Gen. Edwin A. Walker in Louisiana courts against The Associated Press and The Times-Picayune Publishing Corp.

The court in a brief unsigned ruling cited its decision of last June that public figures—like public officials—cannot recover libel damages without a showing of actual malice.

Walker's suit was based on AP accounts of his activities at the University of Missisippi campus at Oxford in 1962 during disorders accompanying the admission of a Negro, James Meredith, into the university.

Last June the court threw out a $500,000 judgment Walker had won against AP in a Texas state court. This suit was based similarly on reports of the Oxford incident.

Bonn Arrests Four On Red Spy Counts

(Continued from Page One)

ufacture in the shape of a pack of cigarettes. This camera, he said, was operated simply by sliding it over the document.

Pieschel and Marggraf are also believed to have concealed microphones and secret listening devices in conference rooms of the French Embassy and in hotel rooms, Martin said.

The material collected by the four was handed over to their Soviet contacts at meetings in East and West Berlin, Martin said. According to statements made following their arrest, Martin said, they received instructions by radio broadcasts received on a certain wave length at a certain time.

Martin said instructions for receiving the radio calls had been in Suetterlin's apartment, but West German agents had no opportunity to intercept a broadcast.

He said the arrests were carried out within 24 hours of the time that U.S. authorities relayed information from the Soviet defector.

Martin said a second woman had been arrested in the original roundup, but was later released.

House Panel Wants Budget Cut by About $3 Billion

(Continued from Page One)

tude would be allowed to the executive branch to make room for the absorption."

WASHINGTON (AP) — One of the most popular members of the House is in the middle of the budget battle between Congress and President Johnson, and seems to be enjoying every minute of it.

"It's like being in the eye of a hurricane, so to speak," comments Rep. George H. Mahon rangy Texas Democrat who heads the House Appropriations Committee.

In addition to being the number one congressional spokesman on appropriations—which originate in his committee—Mahon is a long-standing friend of his fellow Texan, President Johnson.

They thoroughly understand each other—an understanding born not only of their long friendship, but of almost weekly chats.

"The President has his responsibilities and I have mine," Mahon said in an interview. "I don't want to delegate to the President my responsibility as chairman of the Appropriations Committee and I'm sure he wouldn't want me to.

"I have too much pride and too much respect for Congress to abdicate our authority and tell the President to make $5 billion in budget cuts anywhere he wants to. I don't believe that is the proper way to run a democratic government."

The reference to the $5 billion was to Republican insistence that as the price for providing emergency government financing, the President should be ordered to cut that sum from spending this year.

The administration contends it can't cut the budget until it knows how much money will be available. And many of the bills providing the money haven't cleared Congress.

Mahon calls the GOP proposal "buck passing."

"It amounts to passing the buck to the President and downgrading Congress," he said. "It would be far less painful and more politically expedient for us to tell the President to do it, but we would lose our stature with the public."

Two Appointed Town Patrolmen

A Manchester man and a Coventry man have been appointed patrolmen in the Manchester Police Department, effective Nov. 5. They are Vito J. Perrone, 31, of 22 Union St., and Edward J. Tighe, 31, of Rabbit Trail, Coventry.

Tighe received the top score among five applicants who took the examinations.

Tighe, a native of Buffalo, N. Y., formerly lived in Manchester. Perrone, a Hartford native, has lived in Manchester for seven years. Both men are married and both men have two children.

Perrone presently is a Hartford fireman. He is a former Hartford policeman and a graduate of the Hartford Police Training Academy.

Tighe is employed as a machinist.

Both men will attend a one-month course at the Chief of Police Training Academy in Bethany. They will be required to get a passing grade there to be certified as Manchester patrolmen.

Police Chief James Reardon said today that two more openings for patrolmen will be filled by the first of the year.

H I A

New England's Leading Two-Year Professional School of

ACCOUNTING

HARTFORD INSTITUTE OF ACCOUNTING
66 Forest St., Hartford—Tel. 247-1115

remember the

WILLIAMS OIL CO.
WILLIAMS OIL CO.
WILLIAMS OIL CO.

. . . for the best in oil service!

Manchester Evening Herald MONDAY, OCTOBER 16, 1967 Pages 11 to 20

About Town

Washington School PTA will meet tomorrow at 7 p.m. at the school.

Manchester Chapter of Disabled American Veterans will meet tomorrow at 8 p.m. at the Legion Home.

Manchester WATES will meet tomorrow at the Italian American Club, 135 Eldridge St. Weighing in will be from 7 to 8 p.m. The program will include a parcel post auction.

The Tozer Group of Second Congregational Church will meet tomorrow at 8 p.m. at the home of Mrs. Charles Genovese, 53 Croft Dr. Hostesses are Mrs. Elmo Genovesi and Mrs. Neil Paterson.

The official board of Nathan Hale PTA will meet tomorrow at 8 p.m. in the school cafeteria.

Mystic Review, North American Benefit Association, will meet tomorrow at 8 p.m. at Odd Fellows Hall.

Members of the VFW Auxiliary wishing to sew on cancer pads will meet Wednesday at 10:30 a.m. at the home of Mrs. Ben Huck, 51 Turnbull Rd. Those attending are reminded to bring torn sheets, folded newspapers and a box lunch. Beverages will be served.

The American Legion Auxiliary will have a business meeting tonight at 7:30 at the Post Home. Mrs. Eugene Freeman is in charge of refreshments.

The Rev. Reginald Redlon, O.F.M., recently appointed president of St. Bonaventure University, will be honored by the Connecticut alumni Sunday afternoon, Nov. 5, at Les Shaw's Restaurant, New Haven. The event is open to all alumni, parents of underclassmen and friends. Reservations may be made with Paul F. Ryan, 62 Laurel St.

A Windup Coffee for solicitors of the Manchester League of Women Voters Finance Drive will be held tomorrow at 9:30 a.m. at the home of Mrs. Charles Wilkins, 117 Baldwin Rd.

The Military Order of Devil Dogs of the Marine Corps League will elect officers tomorrow at 8 p.m. at the Marine Home.

St. Elizabeth's Mothers Circle will meet Wednesday at 8:15 p.m. at the home of Mrs. Albert Sobielo, 226 School St. Mrs. James Gleeson is co-hostess.

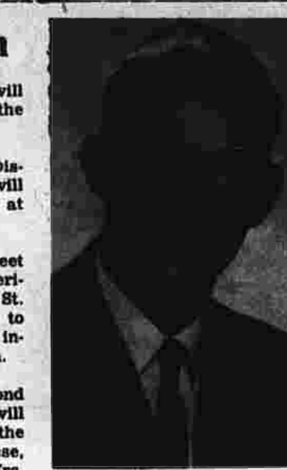

Awarded Grant

Samuel Sweet, son of Mr. and Mrs. Frederick Sweet of 42 N. School St., has been awarded the $800 Elizabeth and Philip Fuller Scholarship at Cornell University, Ithaca, N. Y.

The scholarship is given annually to a deserving student on the basis of need and academic achievement.

An honors zoology major, Sweet is serving this year as president of Jordani, the Cornell Society of Zoologists.

Since childhood, he has been an active member of Manchester's Lutz Junior Museum. This summer he conceived and constructed a diorama currently being displayed there, "Wildlife of the Connecticut Shoreline."

He has been a recipient of the Lutz "Eljm" pin for service to the community, is a Research Fellow at the University of Toronto, and is a member of the Philadelphia Herpetological Society. He is a 1966 graduate of Manchester High School.

John Mather Chapter, Order of DeMolay will meet tonight at 7:30 at Masonic Temple. The DeMolay degree will be conferred. Officers are reminded to wear white shirts, bow ties and dark trousers.

St. James' Mothers Circle will meet Wednesday at 8 p.m. at the home of Mrs. Francis DeSimone, 19 S. Hawthorne St. Co-hostesses are Mrs. Edward Ristau and Mrs. Paul O'Neil.

St. Francis Xavier Mothers Circle will meet Wednesday at 8:30 p.m. at the home of Mrs. Roger Lemelin, 41 Teresa Rd. Co-hostesses are Mrs. Robert McNamara and Mrs. Thomas Zemke.

The Women's Home League of the Salvation Army will meet tomorrow at 2 p.m. in Junior Hall of the Citadel. Mrs. Maj. Kenneth Lance will be in charge of an educational program. Hostesses are Mrs. Margaret Therrien and Mrs. Annie Steele.

Four Injured In Accidents

Four persons were taken to Manchester Memorial Hospital as a result of two motor vehicle mishaps over the weekend. Three of them were admitted.

Adele Czykieta of 289 Hilliard St. was a passenger in one of the cars. She was admitted to the hospital with a back strain and is in satisfactory condition today, a hospital official said.

The driver of the car, Elizabeth A. Cone, of 39 Trumbull St., was also taken to the hospital where she was X-rayed and released.

Police say that the Cone vehicle and one driven by David T. Garrison, 22, of 39 Ashworth St., collided at Oak and Clinton Sts. Saturday at 10 p.m.

Garrison also had visible sign of injury. He was admitted to the hospital with a question of skull injury, but was later discharged.

Both cars were towed away. The Cone vehicle was wrecked totally, police say. The mishap is still under investigation.

Catherine Jenkins of 418 Spring St. was taken to the hospital after the car she was driving skidded off the right and hit a utility pole at Parker St. and E. Middle Tpke. at 4:15 yesterday afternoon.

She was admitted to the hospital with lacerations and is in satisfactory condition today, a hospital official said.

The Jenkins woman told police she had been listening to music on the car radio, didn't notice the red traffic light, then saw it, applied the brakes and the car slid from the road and into the pole.

She received a written warning for failure to drive in the established lane.

Minor damage resulted to both vehicles when a car driven by Andrew Winzler, 73, of 110 Oxford St., and one driven by Ruth J. Bassett of Ellington collided at Main and Strickland Sts. Saturday afternoon.

The Bassett woman received a written warning for passing at an intersection.

Raymond J. Boire, 25, of RFD 1, Box 30, was charged with failure to drive a reasonable distance apart after the car he was driving rammed the rear of a car driven by Blanche Prentice of Hebron Rd., Bolton, and this car hit the rear of one driven by Claude Michaud, 25, of Hartford.

Police say the chain-type accident took place on E. Middle Tpke. at Lake St. yesterday at 3 p.m.

The Boire vehicle had to be towed away with front end damage, but the other two vehicles were driveable.

Boire is scheduled for arraignment on Oct. 30.

A car driven by Ellen C. Sharp of Wapping swerved off Parker St. Saturday morning and hit the Colonial Board Co. building near Mitchell Dr. The driver told police that her cat, which she was taking to the veterinarian, jumped on her, making her lose control of the car.

The Sharp vehicle was towed away with front end damage.

RANGE
AND
FUEL OIL
GASOLINE
BANTLY OIL

Crop Reporting Antedated 1863

WASHINGTON — In July 1863 the U. S. Department of Agriculture issued its first official report on the condition of growing crops by states. But crop reports of one kind or another had been published for a number of years previously.

McDonnell Awarded Eagle Badge

Mr. and Mrs. McDonnell admire their son's Eagle Badge at Troop 120 Court of Honor yesterday. (Herald photo by Pinto.)

Michael McDonnell, son of Mr. and Mrs. Bernard McDonnell of 184 Ludlow Rd. was awarded an Eagle badge yesterday at a Boy Scout Troop 120 Court of Honor at St. James' School. Scouts James Curtis and Edward Poutre conducted the Court of Honor.

McDonnell, 16, is a junior at East Catholic High School, where he has received the "E" honors awards for the past two years and is a member of the Cross Country and track teams, and Chess Club.

He has been a Boy Scout since 1962 and has been a patrol leader and junior assistant scout leader. He has received the "Ad Altara Dei" award and is a member of the Order of the Arrow. He recently received a letter of commendation from Clinton J. Hendrickson, chairman of the Nature Center committee of Lutz Junior Museum, for excellent leadership in executing and performing his Eagle project. He is a communicant of St. Bartholomew Church.

Other scouts receiving awards at the Court of Honor are John Joy, Daniel Gerrity, Edward Dyment, Kenneth Kuszynski, Thomas Mirtl, Donald Claing, Kent Demers, Mark Vogt, Frank Bell, Kevin Derby, Kevin Mohr, Joseph Mloganoski, Peter Spinella and Leo Gauthier, tenderfoot; Robert O'Connor, Anthony Lupacchino, Guy Desimone, Richard Campbell, Tom Derby and Richard Anton, second class, and Brian Clavette first class.

Also, Patrick Farrell, John Powers, Bruce Belfiore, Donald Briggs and Roger Granger, star scout; and Dennis Fiengo, Kenneth Messier and Mark Orlowski, life scout.

Merit badges were awarded to John Powers, athletics; Kenneth Messier and Donald Briggs, camping; Patrick Farrell and Donald Briggs, canoeing; Edward Poutre, cooking; Kenneth Messier, James Curtis, Michael Bourque, Patrick Farrell, Bruce Belfiore, and John Powers, citizenship-community; Brian Clavette, coin collecting; Kenneth Messier, home repairs; Donald Briggs and John Powers, lifesaving; Michael Bourque, nature.

Also, Patrick Farrell, John Powers, Bruce Belfiore and Roger Granger, photography; John Powers, personal fitness; Patrick Farrell, Richard Anton, Donald Briggs, John Powers, Brian Clavette, rowing; Dennis Fiengo, reptile study; James Curtis and Michael Bourque, reading; Roger Granger and Brian Clavette, swimming; Roger Granger and Donald Briggs, soil and water conservation; Bruce Belfiore and Patrick Farrell, scholarship and Donald Briggs, wood carving.

Others receiving awards were James Curtis for three years perfect attendance; John Mirtl for two years of perfect attendance and Roger Granger and Brian Clavette for one year of perfect attendance.

Edward Poutre, Donald Briggs, Brian Clavette and Richard Anton received an award for completing a one-mile swim.

Zoners Hear Six Requests

The Zoning Board of Appeals (ZBA) will consider a short agenda of only six variance requests when it meets at 8 tonight in the Municipal Building Hearing Room.

Public hearings will be conducted for all six requests.

One is from the State Highway Department, for a variance for the property of Dalphine Kohn Holzman at 283 Spencer St., in Residence AA.

The state wants to acquire that portion of the property in the path of the relocated Rt. 6. The variance, if granted, would reduce the front setback line below minimum requirements.

The other five variance requests to be considered tonight are from:

1. Edward S. Toper, to erect an attached garage at 71 Santina Dr. in Rural Residence Zone. The garage would be closer to the sideline and to the front line than regulations permit.

2. Vernon National Bank, to erect a free-standing, ground sign on Rt. 15 in Rural Residence Zone, about 480 feet east of the Oak Lodge. Regulations do not permit signs at that location.

3. Atty. Herbert Phelon, trustee, to divide a parcel of land into two lots at 32 Holl St. in Residence B. The two lots would have less area and less frontage than regulations require.

4. Daniel Ryan, to build an addition to his dwelling at 26 Lilac St. in Residence B. The addition would be closer to the sideline than regulations permit.

5. David Hodgkins, to erect a dwelling at 13 Hunter Rd. in Rural Residence Zone. The dwelling would be closer to the front line than regulations permit.

Lutz Starts Drive For More Volunteers

Ladies, now that the children are all in school, does does time hang heavy on your hands? Are you looking for a worthy way to spend a little of that extra leisure?

Then the Women's Volunteer League of Lutz Junior Museum may be your answer. Now beginning the 11th year of its existence, the league — which shoulders a large share of responsibility for the museum's activities—is looking for people like you to enlarge its active membership.

This week the volunteers will be conducting a drive for new members and are pointing up the need by means of a window display, to go on view at Watkins Bros. tomorrow.

And on Wednesday morning, the league will hold Open House at the museum, 126 Cedar St., from 9:30 to 11:30.

Invitations have gone out to PTA members at all Manchester schools. However, any interested women from Manchester or area towns are also invited, says Mrs. Madelyn McAwley, museum director.

more more

The museum, now entering its 15th year, has enjoyed steady annual growth—from its inception literally in a closet to the point where it now crams into every available nook and cranny of its own home on Cedar St.

It is a place where some 25,000 persons visit annually to see and touch and discover new things about hundreds of exciting live animal and still exhibits—like an 11-foot stuffed Alaskan brown bear and Seymour the Spaceman, to cite but two.

The museum is a place calculated to "delight, educate and stimulate" children, a place where they can feel at home, and one without any "hands off" signs, said the director.

Though the museum is burgeoning, the active membership of the volunteer league is not keeping pace, and more members are needed to handle the myriad of duties attendant upon its operation.

"Without the league's help, we simply couldn't operate efficiently or have the kinds and numbers of programs we do now," according to Mrs. McAwley.

The active membership is now 33 and ought to be upped to at least 50 so that the work load can be spaced better, said the director. She also pointed out that classes will be expanded to the Oak Grove Nature Center next spring when a new activities building now under construction is completed.

The things volunteers do are almost as varied as the museum exhibits — ranging from operating office machines, to cataloguing and repairing the hundreds of exhibits loaned each year to the schools, and running the museum "store."

Volunteers also act as hostesses during visiting hours (daily except Monday from 2-5 p.m.), and some teach in the after-school enrichment classes.

As well as giving of their time, volunteers have social activities throughout the year, points out Mrs. McAwley, like the Christmas Party and the annual dinner, during which a volunteer is honored for service to the museum.

This week on Saturday the group will hold a Bake Sale at Burtons to raise funds for the league's operation.

The museum's friends have a varied and interesting story to tell. After the kids are off to school Wednesday, why not stop in at 126 Cedar St. and learn more about it?

Bolton

Lumber Supplies Sold at Auction

Berman Brothers of Colchester bought the contents of the Bolton Notch Lumber and Supply Company yard at an auction this morning for $17,000.

The property was owned by Sylvester J. Ploufe of Quarry Rd. who has declared bankruptcy. The real estate will be auctioned off at a later date, according to Nathan B. Sweedler, auctioner.

There were about half a dozen bidders this morning with about 300 persons attending.

Berman Brothers have 30 days to take their purchase away. They are selling the merchandise at cut prices every day at the yard.

The nation's live birth rate declined from 25 births per 1,000 population in 1955 to 19 in 1965.

Now In Progress—MORIARTY BROTHER'S
34th Anniversary
S-A-L-E
We Have Some EXTRA SPECIAL BUYS ON QUALITY USED CARS, PLUS THIS BONUS!
WE GIVE S&H GREEN STAMPS
10,000 S&H GREEN STAMPS
Given With Used Car Over $500.00!
Offer is good thru Monday, October 31st at 9:00 p.m.
Regardless Of The Strike—
We Have An Excellent Selection of 1968 Mercurys in Stock for Immediate Delivery at Competitive Prices!
MORIARTY BROTHERS
"Connecticut's Oldest Lincoln-Mercury, Comet and Cougar Dealer!"
OPEN NIGHTS till 9:00 ● THURSDAYS till 6:00
301 - 315 Center St., Manchester Phone 643-5135

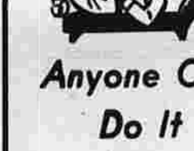
Anyone Can Do It Just Call
NEW SYSTEM LAUNDRY
AND DRY CLEANING
ON HARRISON ST. (44)
Off East Center St. Opposite the Cemetery
For Pick-up and Delivery Call 649-7753
Branches at: 501 Hartford Rd. Also Pine Cleaners 656 Center Street

Manchester Manor
A Facility Designed expressly for the elderly Ambulatory Patient in need of Nursing Care
★ Registered Nurses 24 hours a day
★ Doctor on call
Caring For...
ELDERLY DIABETIC
CARDIAC ORTHOPEDIC
POST OPERATIVE
385 West Center Street
Manchester, Conn.
FOR INFORMATION CALL - - - 646-0129

South Windsor

Town Council to Announce Appointments to Agencies

The town council will meet tonight at 8 at the high school to make a number of appointments to town agencies and boards.

Appointments to be made for terms of two years include assessor, auditor, town attorney, clerk of the council, dog warden, tree warden, representative to the Capitol Region Planning Agency and representative to the Regional Council of Elected Officials.

Appointments for terms of four years include three members to the Zoning Board of Appeals, two alternates to the Zoning Board of Appeals, two alternates to the town planning and zoning commission, one alternate to the town planning and zoning commission, two members to the jury commission and two members to the board of tax review.

Also, three members to the public building commission and three members for terms of two years to the building commission.

Also, two members to the sewer commission for six year terms; three library directors, four-year terms; five members to the development and industrial commission for two-year terms, and one member to the personnel appeals board, three-year term.

Also under unfinished business is the appointment of a rules and procedures committee, appointment of town council standing committees and appointment of a charter revision commission and authorization for the town manager to file an application for an open space grant with the U.S. Department of Housing and Urban Development Agency.

Items of new business include the appointment of a full-time constable; acceptance of the resignation of Donald J. Henry from the public building commission due to his election to the town council and discussion of the community development program committee.

Other items on the agenda include communications and reports from the town manager; reports from standing and temporary committees and communications and petitions from councilmen.

Education Parley

Invitations to the third annual Education Conference, sponsored by the Board of Education in cooperation with the South Windsor Education Association, have been extended to residents of South Windsor.

The conference will be held Nov. 2 at the high school. The topic will be "Regional Education—What Are Its Benefits and Problems." Dr. Maurice Ross of the Connecticut State Department of Education will be guest speaker.

Registration for the evening program will be held at 5:30 p.m. followed by dinner at 6 p.m. in the high school cafeteria. The program will start at 7 p.m.

Those planning to attend are asked to make reservations for attending the dinner and program or program only by Oct. 26 to the superintendent's office at the high school, 161 Nevers Rd., Wapping.

Church Women Meeting

The Wapping Community Church Women will meet tonight at 8 in the educational wing of the church. The program will be a demonstration of Christmas decorations by Mrs. Laurette Swingen of Laurette's Flower Shop.

Hostess for the evening will be Mrs. Carol Hatch. Mrs. Clara Finney will be in charge of the worship program. All women of the church are invited to attend.

Children Vaccinated

Mrs. Madelyn Dooley, town public health nurse, reports that some 265 kindergarten children were given booster doses of Trivalent polio vaccine during the first week of October.

New members named to the board of directors of the PHA are Mrs. Kenneth Jackson, 26 Imperial Dr.; Mrs. Bernard Ekstrom, 113 Beelzebub Rd. and Mrs. Jean Shepard, 696 Main St.

At a well child clinic held last month, nine children received the following services:

Physical examinations, five; smallpox vaccinations, two; diphteria, tetanus and whooping cough shots, three; tuberculosis Tine test, two; and Trivalent, two and measles, one.

Voter Session Set

The South Windsor Board of Selectmen and the town clerk will hold a voter making session tomorrow night from 6 to 8 p.m., at the high school.

Persons 21 years of age or older are eligible to become electors of the town. Those who are naturalized citizens must present a copy of their naturalization papers however.

Newsk Named

William N.W. Novak, 110 Valley View Dr., Wapping, has been named executive vice-president of Kahn and Company of Wethersfield.

The company manufactures electronic, hydraulic test equipment and compressed gas dryers. Novak joined the firm in 1962 and has served as vice president in charge of engineering for the past two years.

Student Council Offiers

Newly elected officers of the South Windsor High School Student Council are: Richard Grislwold, president, Sue Castetter, secretary; Elaine Peterson and Sue Elsenberg, corresponding secretaries, and Gail Viklinetz, correspondent for the "South Winds," the high school newspaper. A treasurer remains to be elected.

The council has voted to install soft drink and ice cream vending machines in the school for student use after school hours and following basketball games.

Congregational Notes

The Confirmation class of the First Congregational Church will meet tomorrow at 3 p.m. at the Metzger Chapel of the church.

A joint meeting of the church school staff and board of Christian Education will be held tomorrow at 8 p.m. in the Metzger Chapel.

Members of the Church School staff of the church recently dedicated are: Merle Tapley, superintendent; Allen Imershein, assistant in the fields of education and youth work and teachers, Mrs. Donald Bandroft, Mrs. Jewell Burnham, Mrs. Talcott Clapp, Miss Deborah Colby, Miss Barbara Doble, Miss Jean Howat, Mrs. James McGuire, Miss Joan Newberry, Daniel Paine, Mrs. David Prior, Mrs. Cedric Ricketts, Mrs. Earl Sanford and Mrs. Benjamin Stulpin.

Lutheran Group Meeting

The Evangelism Committee of Our Savior Lutheran Church will meet tonight at 7 at the church.

The mid-week Bible Study class will be held tomorrow at 10 a.m.

The junior Confirmation Class will meet tomorrow at 4 p.m.

Choir rehearsals will be held Wednesday. The junior choir will meet at 7 p.m. and the parish choir at 8 p.m.

Church School

Mid week church school classes at St. Peter's Episcopal Church will begin Thursday at 4 p.m. at the church. The classes are for students in Grades 4 through nine.

The first hour of class is devoted to study with supper served at 5 p.m. The youth choir will rehearse following the supper and the rest of the students will start rehearsal for the Christmas pageant.

Teachers are Mrs. Richard Codraro, grade four; Fr. James Birdsall, grades 5 and 6 and Mrs. W. Philip Braender, Grades 7, 8 and 9.

St. Peter's will observe the feast of St. Luke the Evangelist Wednesday with celebration of Holy Communion at 9 a.m.

The sewing committee of the church will meet Wednesday at 8 p.m. in the parish hall.

Manchester Evening Herald South Windsor correspondent, Ann Lyons, tel. 644-8583.

TV-Radio Tonight

Television

5:00 (3) Movie
(8)(5-23) Mike Douglas
(10) Perry Mason
(18) Highway Patrol
(20) Speaking
(24) Neighborhood
(40) Combat
(40) Maverick
5:30 (40) Peter Jennings, News
(18) Sports World
(24) What's New
6:00 (3)(4-5-12-22-40) News, Weather, Sports
(8) Newsmobile (C)
(24) Opinion Washington
(30) McHale's Navy
(57) World in Focus
(18) Merv Griffin
6:30 (3) Walter Cronkite (C)
(8)(5-12-22-40) Hunter-Brinkley (C)
(8) Peter Jennings
(18) Newsroom (C)
(24) What's New? (R)
6:45 (24) News
7:00 (3) After Dinner Movie (C)
(8) Bonanza
(8) Highlights
(10) McHale's Navy
(20) Hunter-Brinkley
(22) Truth or Consequences (C)
(32-30-40) News, Weather
7:30 (5-40) Cowboy in Africa (C)
(18) Alfred Hitchcock
(10-40-22-40) The Monkees (C)
(20) English: Fact and Fancy
(24) Hogan's Heroes
8:00 (24) The Fugitive (C)
(10-30-22-40) Man from U.N.C.L.E. (C)
8:30 (3-40) Bat Patrol (C) (R)
(12) Lucy Show (C)
(18) Subscription TV
(20) Bonanza
9:00 (3-5-8 Andy Griffith (C)
(10-30-22-30) Bob Hope
(5-40) Felony Squad (C)
(34) NET Journal
9:30 (9-21) Family Affair (C)
(5-40) Peyton Place I (C)
10:00 (3-30-40) Dragnet '67 (C)
(12-22) The Big Valley (C)
(24) Beethoven Sonata for Piano, Violin
(3-12) Carol Burnett (C)
(18) Subscription TV
11:00 (3-8-10-12-22-30-40) News, Weather, Sports
(5) Twilight Zone
(24) Mission: Impossible
11:25 (8) Monday Starlight
11:30 (5-40) Joey Bishop Show (C)
(10-30-22-30) Tonight (C)
(12) Merv Griffin

SEE SATURDAY'S TV WEEK FOR COMPLETE LISTINGS

Radio

(This listing includes only those news broadcasts of 10 or 15 minute length. Stations carry other short newscasts.)

WDRC—1360
5:00 Dick Robinson
6:00 Joey Reynolds
7:00 Ken Griffin
1:05 News, Sign Off
WTIC—1080
5:00 Hartford Highlights
7:00 News
7:30 Gaslight
12:00 Quick Hours
WPOP—1410
5:00 Danny Clayton Show
7:00 Lee "Bah" Simms Show
12:00 Gary Girard Show
WHCT—1018
5:00 News
5:15 Sports Up Sports
5:30 Hank Weaver
5:35 Sports Up Sports
6:00 News
6:15 Speak Up Hartford
6:45 Lowell Thomas
7:00 The World Tonight
7:30 Alexander Kendrick
8:00 Speak Up Hartford
7:15 Frank Giffin
8:00 News
8:10 Speak Up Hartford
12:15 Sign Off
6:30 Phil Rizzuto
WTIC—1080
6:00 News, Weather, Sports
6:30 Americana
7:25 Chet Huntley
7:30 News of the World
7:45 Joe Garagiola
8:00 Jack Paar
8:45 David Brinkley
9:00 Pop Concert
9:00 Greater Hartford Forum
10:05 Nightbeat
11:00 News, Weather Sports
11:20 Sports Final
11:30 Other Side of the Day

Custom Home Design
Manchester
Blue Print & Supply Inc.
690 Hartford Rd.
Manchester, Conn.
649-8898
Rockville Exch. Ext. 1495

Free double indemnity life insurance with your fuel bill means double family protection. Just another service of
AUTOMATIC COMFORT
CALL 568-1200

VITAMINS
COMPARE AND SAVE
ARTHUR DRUG

ORDER TODAY...
LOSE WEIGHT BY FRIDAY
Just take a tiny Hungrex tablet before meals...and banish those hated extra pounds as you banish hunger! Why? Because Hungrex is the most powerful reducing aid ever released for public use without prescription! Suppresses hunger pangs so effectively, it actually limits the ability of your body to produce gnawing hunger sensations! Result? You don't feel hungry...down goes your calorie intake... and down goes your weight.
LOSE WEIGHT THE FIRST DAY!
Thousands now lose weight who never thought they could...report remarkable weight losses of 7...20...even 41 pounds in a short while. So if you're tired of half-way measures and want really effective help in reducing ...send for Hungrex today. Hungrex will simply amaze you! You'll be slimmer next week or your money back. No prescription needed.
©Copr. Allegheny Pharmacal Corporation
HUNGREX with P.P.A.
The Most Powerful Reducing Aid Ever Released for Public Use!
COUNTRY DRUG
277 West Middle Tpke.
Manchester, Conn.
☐ Send me regular 21-day supply of Hungrex with P.P.A. for only $3.
☐ Send me economy-size 42-day supply for only $5.
Name
Address
City Zone State
☐ Payment Enclosed + 25c for handling

First National Stores
Reynolds ECONOMY WRAP 75-FT ROLL 75c
Red Heart DOG FOOD Beef, Liver, Bacon 3 15-OZ CANS 51c
Allsweet MARGARINE QUARTERS 1-LB PKG 32c
Heinz GREAT AMERICAN SOUPS 2 15-OZ CANS 49c
Red Rose Tea Bags PKG of 48 65c
Colombian Coffee FINAST 1-LB CAN 69c
Jack Rabbit GREEN SPLIT PEAS 1-LB PKG 19c
Bordens Cremora 16-OZ JAR 73c
Beech-Nut BABY FOOD STRAINED CHOPPED 6 REG JARS 53c (6 REG JARS 81c)
Maxwell House Instant Coffee 10-OZ JAR 1.09
Heinz White Vinegar QT BTL 35c
Heinz Cider Vinegar QT BTL 39c
Kitty Salmon Cat Food 2 6-OZ CANS 27c
Kitty Fish N' Chix Cat Food 2 6-OZ CANS 29c
Kitty Tuna & Chicken Cat Food 3 6-OZ CANS 49c
Carnation Coffee Mate 11-OZ JAR 79c
Clovermald Honey 3-LB JAR 89c
Top Choice Dog Food 6x DEAL PACK 36-OZ PKG 93c
Top Choice Dog Food 12x DEAL PACK 72-OZ PKG 1.71
Romilar Cough Syrup 3-OZ BTL 99c
Cigarettes, Beer and Tobacco Products Exempt From Items Offer.

MUNDT FOOD MARKETS
First National Stores
First National kicks off its great quarter-back sale with a terrific line-up of First Choice Meats...First O' The Fresh Produce, and groceries that really tackle high food bills. And you're the winner...with Super Savings that score throughout the store!
SPECIAL — Monday • Tuesday • Wednesday
USDA CHOICE BONELESS STEAK SALE
YOU CAME FOR
• TOP ROUND
• TOP SIRLOIN
• CUBE (CHUCK)
• LONDON BROIL (SHOULDER)
LB 89c ONE PRICE ONLY
CANNED HAM PLUMROSE IMPORTED 3-LB CAN 3.39 2-LB CAN $2.29
EHLERS COFFEE 1-LB CAN 65c
AJAX DETERGENT GIANT 49-OZ PKG 59c
WALDORF BATHROOM TISSUE 4 ROLL PKG 31c
DEL MONTE PEACHES 3 29-OZ CANS 85c
V-8 COCKTAIL 2 46-OZ CANS 69c
APPLE PIES Reg. 69c size 20c Special EACH 39c
MEAT PIES FINAST • BEEF • CHICKEN • TURKEY • TUNA 6 8-OZ PKGS $1.00
Birds Eye 'Awake' 4 9-OZ CANS $1.00
LOOK WHAT 19c WILL BUY!
CALIFORNIA ICEBERG LGE HEAD 19c
FRESH FROM THE FARM SEEDLESS or RIBIER LB 19c
PRICES EFFECTIVE AT FIRST NATIONAL SUPER MARKETS ONLY
WE RESERVE THE RIGHT TO LIMIT QUANTITIES

The Baby Has Been Named

Yamarick Steven John, son of George and Sandra Howell Yamarick, Duncaster Lane, Vernon. He was born Sept. 28 at Manchester Memorial Hospital. His maternal grandparents are Mr. and Mrs. John Howell, Millville, N.J. His paternal grandfather is Paul Yamarick, Port Elizabeth, N.J. He has a brother, Michael, 2½.

* * * * *

Colton, Christina Rae, daughter of Herbert W. and Elizabeth Finn Colton, 145 Benedict Dr., Wapping. She was born Sept. 28 at Manchester Memorial Hospital. Her maternal grandparents are Mr. and Mrs. Walter Murphy, Coventry. Her paternal grandparents are Mr. and Mrs. Harry Colton. She has a brother, David, 12; and a sister, Cheryl, 20 months.

* * * * *

Gilmore, Kevin Paul, son of Frank David and Ellen Isaetta Wahson Gilmore, 71 Ridge St. He was born Sept. 27 at Manchester Memorial Hospital. His maternal grandparents are Mr. and Mrs. Clement C. Wahson, Presque Isle, Maine. His paternal grandmother is Mrs. Evelyn Gilmore, 370 Main St. His paternal great-grandmother is Mrs. Ernest Machell Sr., 370 Main St. He has a brother, Frank David, Jr., 4; and a sister, Ruth Ellen, 6½.

* * * * *

Glynn, Darcy, daughter of Walter Robert and Esther May Brown Glynn, 73 Village St., Rockville. She was born Oct. 2 at Rockville General Hospital. Her maternal grandparents are Mr. and Mrs. Norman F. Brown, North Haverhill, N.H. Her paternal grandparents are Mr. and Mrs. Jasper F. Glynn, Wells River, Vt. She has a brother, Norman Jasper, 10 months.

* * * * *

Juros, David William, son of Capt. Thomas Stanley and Susanne Albrecht Juros, 4 Stewart Dr., APO, Newburgh, N.Y. He was born Sept. 12 at West Point Military Hospital. His maternal grandparents are Mr. and Mrs. William Albrecht, Darien. His paternal grandparents are Mr. and Mrs. Stanley Juros, North Coventry.

* * * * *

Bigham, Helen Anne, daughter of James J. and Mary Ellen Jeffries Bigham, Edison, N.J. She was born Sept. 27 at St. Peter's Hospital, New Brunswick, N.J. Her maternal grandparents are Mr. and Mrs. Dan Jeffries, 20 Foreman St. Her paternal grandparents are Mr. and Mrs. Thomas Bigham, Waterbury. Her maternal great-grandmothers are Mrs. Joseph Jeffries, Columbia, and Mrs. Martin Moynihan, Holyoke, Mass. She has a brother, Stephen, 2.

* * * * *

Barre, Carol Anne, daughter of Henri L. and Janice Montgomery Barre, 458 W. Middle Tpke. She was born Oct. 3 at Manchester Memorial Hospital. Her maternal grandparents are Mr. and Mrs. J. D. Montgomery, Baltimore, Md. Her paternal grandparents are Mr. and Mrs. Henri R. Barre, Maple Wood, N.J.

* * * * *

Caldwell, Dale Allen, son of James Paul and Maxine Mildred Arthur Caldwell, Cider Mill Rd., Tolland. He was born Oct. 5 at Rockville General Hospital. His maternal grandparents are Mr. and Mrs. Max Miller, Rockville. He has a sister, Margaret Ann, 2½.

* * * * *

Canora, Joseph Thomas, son of Leonard M. and Judith B. Tarnavil Canora, 133 Prospect St., East Hartford. He was born Sept. 28 at Manchester Memorial Hospital. His maternal grandfather is Thomas Tuncrell, Pawtuxket, R. I. His paternal grandparents are Mr. and Mrs. Joseph Canora, South Windsor.

* * * * *

Rupar, Lawrence John, son of Albert R. and Catherine Leighton Rupar, 26 Bausola Rd., Andover. He was born Oct. 1 at Manchester Memorial Hospital. His maternal grandparents are Mrs. Pauline Leighton, Old Tyme, and H. Leighton, Hazardville. His paternal grandparents are Mr. and Mrs. John J. Rupar, Warehouse Point. He has four brothers, Patrick, 12, Albert, 5½, James 2½, and Joseph 1½; and two sisters, Pauline, 8, and Leslie 4½.

* * * * *

Hickey, William Vincent, son of William and Dolores Trousdell Hickey, 207 Parker St. He was born Oct. 3 at Manchester Memorial Hospital. His maternal grandparents are Mr. and Mrs. John Trousdell, Brooklyn, N.Y. His paternal grandparents are Mr. and Mrs. John Hickey, Hartford.

Hebron Assessor Announces His Hours

Assessor Harold Maddocks will hold special hours on Oct. 21 and Oct. 28 from 9 a.m. to 5 p.m. to assist in the preparation of property declarations. Other office hours will be held on Oct. 25, 26 and 27 from 6:30 to 8:30 p.m.

All Hebron property owners are required by law to file a property declaration each year. A penalty of 10 per cent is added to all lists not properly filed with the assessor on or before Nov. 1.

The Episcopal Church Women will meet tomorrow night at 8 p.m. in Phelps Hall. The public is invited to attend to hear Mrs. Ann Wright give a talk and demonstration on "Dried Arrangements" from our surroundings.

Roll Call Supper

The Hebron Congregational Church will hold its annual Roll Call Supper on Oct. 21 beginning with a 6:30 supper.

The Women's Fellowship of the Church will be in charge of the meal.

Parents Notification

Mrs. Dorothy Kirkham, elementary school nurse, has requested that parents notify her when children are home sick from school. This information keeps her informed as to "what's going around".

Parents are also requested to keep children home if they are too ill to go outdoors, as they may infect other children.

Mrs. Foote New Chairman

Mrs. Edward Foote was elected chairman of the Hebron Board of Education last week. She recently won re-election to the board for a six year term. Mrs. Foote has served on the board for 11 years. Richard Landon was elected secretary.

The board heard a report from Supt. Aram Damarjian on bus transportation. Buses are loaded to capacity according to a letter received from Clark Transportation. It has been suggested that an eighth bus be put into service because of the increasing problem. The board voted to study the problem.

Damarjian reported that at present there are four Hebron children attending the educable mentally retarded class held in Andover and one child in the learning disability class there. The board approved extra transportation if needed in the event there are additional children to enter the Andover classes.

The board approved the appointment of Mrs. Donna Mead as physical education teacher. Mrs. Mead is a part-time student and will work in the system two and one half days each week.

In other action, the board approved early closing of school on Oct. 23 for teachers workshop and on Nov. 15, 16 and 17 and April 9, 10, and 11 for Parent-Teacher conferences.

The recommendation to change the regulation on use of the auditorium at the elementary school was approved. Those groups wishing to use the auditorium on the weekends will have to make application for use to the school office two weeks in advance.

It was announced that Richard Putnam has been hired to help with the extra custodial duties at the school.

The board also approved the recommendation that Supt. Damarjian have sole responsibility for closing schools in case of inclement weather. These decisions will be announced over radio stations WTIC, WDRC, and WILI.

Bulletin Board

The Board of Admission of Electors will be held tomorrow night from 6 to 8 p.m. in the Town Office Building.

Oiling and sweeping operations are in progress in Hebron this week.

Residents are advised by the Board of Selectmen, that during these operations, cars, bikes and toys are to be kept out of the road area. Cars will be towed away if parked in the work area.

Manchester Evening Herald Hebron Correspondent Mrs. Marjorie Porter, tel. 228-9116.

Lynda Johnson Picks Sunset As Wedding Ceremony Time

WASHINGTON (AP) — Lynda Johnson and Marine Capt. Charles Robb have picked romantic sunset time for their Dec. 9 White House wedding and have ruled out television coverage of the ceremony.

The Rev. Canon Gerald McAllister, a personable young Texas Episcopal clergyman, will perform the marriage, the White House also announced Sunday.

Guest list for the East Room nuptials of the President's elder daughter will be held to about 500 persons. That's 200 less than Lynda's sister, Luci, invited to her Aug. 6, 1966 cathedral wedding and White House reception.

This will be the first time in 53 years that a presidential daughter has been married in the White House. The Johnsons announced that "lack of space" will limit coverage by news media.

Only a pool of reporters will be permitted to cover certain portions of the event. There will be no television coverage of the wedding ceremony itself a White House spokesman said.

Lynda and her young Marine finance have set their Saturday wedding for 4 p.m., about a half hour before sunset.

Elizabeth Carpenter, press secretary to Mrs. Johnson, said the couples' honeymoon destination remains secret.

In choosing the minister, Lynda didn't look far from home.

She picked the tall Texas clergyman, who only two weeks ago offered prayers for Lynda and Charles at St. Barnabas Episcopal Church in Fredericksburg, Tex., 15 miles from the LBJ Ranch.

He was so surprised when Mrs. Johnson called Saturday to ask him to perform the ceremony, "we didn't even discuss the details."

Two weeks ago when newsmen asked him if he would preside, he replied, "No. That's a job for a bishop.

The Rev. Mr. McAllister, son of W. W. McAllister, mayor of San Antonio, has known the President's family about four years—ever since he presided at the laying of a cornerstone at the St. Barnabas Church.

Since about a year ago, when he became "supply priest" at the church, which has no regular minister, the Rev. Mr. McAllister has seen the first family frequently. The President often goes to St. Barnabas when he is spending weekends at his ranch.

The minister is anxious about the required ministerial counseling session required of all couples marrying in the Episcopal church. Such sessions are usually conducted by the minister who will preside over the ceremony, but the Rev. Mr. McAllister said Sunday, "If it's not possible for me to handle it then perhaps someone in Washington could."

The Rev. Mr. McAllister attended Lynda's alma mater, the University of Texas, and was graduated from Virginia Theological Seminary in 1951.

LOFT'S KITCHEN
FRESH CANDY
WELDON DRUG CO.

STAR GAZER
By CLAY R. POLLAN
Your Daily Activity Guide According to the Stars.
To develop message for Tuesday, read words corresponding to numbers of your Zodiac birth sign.
ARIES MAR. 22 - APR. 20: 6-19-24-40-56-64-82-87
TAURUS APR. 21 - MAY 21: 2-18-25-37-69-72-78
GEMINI MAY 22 - JUNE 22: 4-18-29-34-48-50-68
CANCER JUNE 23 - JULY 23: 3-14-16-23-32-41-81-83
LEO JULY 24 - AUG. 23: 13-27-36-44-51-74-77
VIRGO AUG. 24 - SEPT. 23: 8-9-15-28-30-55-66
LIBRA SEPT. 23 - OCT. 23: 1-5-10-31-49-60-73
SCORPIO OCT. 24 - NOV. 22: 17-22-35-45-59-65-83-90
SAGITTARIUS NOV. 23 - DEC. 22: 7-12-20-46-53-70-80-88
CAPRICORN DEC. 23 - JAN. 20: 21-26-37-42-57-84-89
AQUARIUS JAN. 21 - FEB. 19: 2-11-25-39-58-61-75
PISCES FEB. 20 - MAR. 20: 33-43-54-62-63-76-86
1 Give 2 Helping 3 Aid 4 Your 5 Financial 6 Time 7 See 8 Show 9 Your 10 Time 11 Hands 12 The 13 Taking 14 Service 15 Friendliness 16 To 17 Your 18 Hearts 19 Process 20 Right 21 Sick 22 Owe 23 Others 24 Can 25 Happily 26 To 27 Long 28 And 29 Pain 30 Funds 31 To 32 Willingly 33 Aid 34 Valid 35 Chat 36 Loaves 37 The 38 Make 39 Sort 40 Come 41 And 42 Stop 43 Emergency 44 Could 45 To 46 People 47 Family 48 Enjoyable 49 Personal 50 Cash 51 Endeavors 52 Prove 53 Aid 54 Might 55 Your 56 Swiftly 57 Your 58 Your 59 Your 60 Self
61 Day 62 Necessitate 63 A 64 Move 65 Above 66 Of 67 Personality 68 Sailing 69 Surprises 70 Off 71 The 72 In 73 Now 74 Very 75 Big 76 Pay 77 Costly 78 Cash 79 Hurried 80 Right 81 Without 82 Forward 83 Sick 84 Get 85 Stint 86 Smoother 87 Steadily 88 Your 89 Journey 90 Power
Good Adverse Neutral 10/17

Coventry
Two Panels Name Heads

Organizational meetings of town boards and commissions continue, following the Oct. 2 town election, as both the Planning and Zoning Commission and the Zoning Board of Appeals elected officers late last week.

Incumbent Republican chairman Grant Toothaker Sr. was reelected to that post on the ZBA, and Democrat Robert Gantner is the new chairman of the PZC. Gantner was formerly secretary of that group.

Democrats captured the secretarial posts on both boards with David Roach elected on the ZBA and Stephen Joncus on the PZC.

The PZC switched from Republican to Democratic control during the recent election, while the ZBA remained Republican. Four town boards on which party control is possible now have Democratic heads, with the ZBA the only Republican board remaining.

New Democratic boards are the PZC, Board of Finance, and Board of Selectmen, with the Board of Education remaining under Democratic chairmanship as it has for the past two years.

Worth Knowing

An article on chemical compounds reminded us to mention once again the dangers of carbon monoxide. You cannot smell it because it is both odorless and colorless, but it is severely poisonous to many forms of life, including man. One thousandth of 1% in the air you breath can produce poisoning, and one fifth of 1% can prove fatal in a matter of minutes. It is estimated that a car running in a one-car closed garage can produce a fatal poisoning in only four minutes. A closed car can absorb a lethal dose from a leaking muffler or exhaust pipe, so check them, and never drive without at least a vent window open. Both our column and ourselves are here to SERVE you well. See our values!

Dillon Sales and Service, Inc.
Your Ford Dealer
319 Main St., Manchester
643-2145

We're as near as your telephone
FREE DELIVERY
Your order for drug needs and cosmetics will be taken care of immediately.
Weldon's
767 MAIN ST.—643-5321
Prescription Pharmacy

COMPLETE INSURANCE SERVICE
REAL ESTATE
ROBERT J. SMITH, INC.
INSURANSMITHS SINCE 1914
649-5241
968 MAIN STREET, MANCHESTER
(Ground Floor Next to House & Hale)
ROBERT J. SMITH, INC. INSURANSMITHS SINCE 1914

Watkins OF MANCHESTER
Promoting a backache?
Trying to get a good night's sleep on sagging, lumpy, bumpy bedding? If you are, you are helping to produce a nagging backache. Much better to switch to a Musco-Pedic or Verto-Rest mattress and boxspring now, and enjoy the refreshing, relaxing, rejuvenating comfort this super-firm bedding provides. It is made from recommendations of an orthopedic surgeon by Holman-Baker ... famous 108 years for fine bedding! actually try it in the all-new Slumber Shop tomorrow. $99.50 each piece. King and Queen size available, and sizes to fit unusual beds.

Gunmen Get $102,000 at N.Y. Airlines

NEW YORK (AP) — Three gunmen wearing Halloween masks held up a cargo hangar of American Airlines at Kennedy Airport Sunday night and made off with $102,000 in cash and supplies and rubies from the Far East.

The FBI joined police in the investigation.

The bandits appeared at the hangar, in a remote section of the sprawling airport, wearing masks with putty-style noses, eye glasses without lenses, and large moustaches.

The trio, armed with pistols, rounded up an unarmed guard and six freight clerks, then locked them in the hangar. The seven men were not injured.

Within 10 minutes the robbers sped away in a car with the loot—$80,000 in American currency in one packet, and four packages containing gems valued at $22,000.

An original value of $97,000 for the jewelry was revised downward when the amounts listed on the packets was found to be in Hong Kong, not American dollars.

The cash and gems were being transshipped from the Far East.

DEVELOPING SMALL SUB

LONG BEACH, Calif. (AP) — A miniature submarine which would carry scuba divers to the bottom of the sea is being developed by North American Rockwell's ocean systems operations.

A company spokesman says the finished product would resemble a large torpedo about 15 feet long and four feet in diameter. It will carry from two to six men to work sites or disabled craft underwater.

The tiny sub was designed to save divers' energy because it will take him directly to deep undersea work sites.

ATTACKS POLICY

ANAHEIM, Calif. (AP) — Retired Air Force Gen. Bernard Schriever says the United States is losing its strategic air superiority to the Soviet Union on purpose.

Schriever, during an interview, said the U.S. lead apparently is being sacrificed in the belief that peace will be preserved if Russia is allowed to achieve parity in missiles with the United States.

A THOUGHT FOR THE WEEK

By BILL LENNON

The white haired maestro Leopold Stokowski, at an age well past three score years and ten, continued an inspirationally active life. By personal example, he shamed many younger people when he said, "I would rather talk about the future, the past is something we can no longer do anything about."

He put his words in action. In approaching age 80, he grouped both young and old in the American Symphony. One third of the musicians were student youth; the other two thirds were more experienced, more mature. Dedicated to his conviction that America is a land of opportunity and that it must remain so, he exemplified a lesson many of us should heed. The young learn from the old and gain from the vitality and enthusiasm of the young. In recent years, in too many areas of employment, it is a shame that this two fold concept of opportunity seems to have been side-tracked . . .

WATKINS-WEST FUNERAL HOME
142 East Center Street — Telephone 649-7196

LIGGETT DRUG PARKADE OPEN 7:45 A.M. to 10 P.M.

"Home of Service and Quality"
MANCHESTER
Burr Corners Shopping Center
Tolland Turnpike
SOUTH WINDSOR
Sullivan Ave. Shopping Center
MANCHESTER
725 Middle Turnpike East

popular
DOUBLE TOP VALUE STAMPS EVERY WEDNESDAY
EARLY WEEK FOOD SAVINGS
WE'LL HELP YOU save ON YOUR FOOD BUDGET!
POPULAR ENRICHED WHITE BREAD (20 OZ LOAVES) 4 FOR 89¢
POPULAR FANCY HAWAIIAN PINEAPPLE JUICE 4 46 OZ. CANS 89¢
AT OUR FISH COUNTER—ON SALE TUESDAY
SLICED HALIBUT 69¢ lb. | FRESH, TASTY COD FILLET 53¢ lb.
FRESHLY SLICED BEEF LIVER 29¢ lb.
TOP QUALITY GROUND CHUCK 69¢ lb.
For tasty hamburgers
Late snacks, regular meals
GARDEN FRESH-POPULAR PRODUCE
JUICY—GOOD EATING ORANGES sunkist 59¢ dz
JUMBO CALIFORNIA CELERY HEARTS pkg. 39¢
NEW CROP—RED, CRISP McINTOSH APPLES 3 lb 29¢

YARDAGE GAINER — Fran Tarkenton of the Giants is a threat to pass, or run, when he's got the ball as the Steelers found out yesterday. Here he's off on a 23-yard gain. (AP Photofax)

Vikings Play Like Champs Against Powerful Packers

NEW YORK (AP)—No wonder the winning habit hasn't come easy for the Minnesota Vikings. They only play Green Bay a couple of times each year.

The Vikings pulled the biggest upset of the young National Football League season Sunday, spilling Green Bay's world champs 10-7 on a 12-yard field goal by Fred Cox with eight seconds to play.

It was Minnesota's first victory of the season...and the first setback for the Packers since they bowed to the Vikings 20-17 last November.

"Beating Green Bay is getting to be a habit," quipped Cox, whose second field goal in the 1966 game at Green Bay provided Minnesota's margin of victory.

After losing that one, however, the Packers reeled off five straight victories, beat Dallas for the NFL title, whipped Kansas City in the Super Bowl and got off to a 3-0-1 start this year. The Vikings, meanwhile, dropped five of their last six games in 1966 for a 4-9-1 finish and were 0-4 this season going into Sunday's game at rain-drenched Milwaukee, Wis.

While the Vikings were overtaking Green Bay with a 10-point spurt in the final period, the Los Angeles Rams came from 10 points down in the last six minutes to earn a 24-24 standoff at Baltimore and spoil the Colts' perfect NFL record.

At Atlanta, Wade Traynham's 31-yard field goal with two seconds remaining gave the winless Falcons a 20-20 deadlock with Washington.

At Pittsburgh, Fran Tarkenton's 69-yard TD bomb to Joe Morrison off a triple reverse shot the New York Giants past the Steelers 27-24 with 1:50 to go.

At Philadelphia, Ken Willard's fourth-quarter scoring burst carried the San Francisco 49ers to a 28-27 nod over the Eagles.

The Dallas Cowboys edged New Orleans 14-10, the Cleveland Browns shaded St. Louis 20-16 and the Chicago Bears subdued Detroit 14-3 in other NFL games.

VIKINGS-PACKERS—

Green Bay's Zeke Bratkowski, unbeaten in eight previous games as a relief pitcher for Bart Starr, had two fourth-quarter passes picked off by the Vikings, who turned each theft into a score.

* * *

RAMS-COLTS—

Bruce Gossett's 47-yard field goal and Roman Gabriel's third scoring pass—a 16-yarder to Bernie Casey with 2:57 to play—pulled Los Angeles even at Baltimore. The Colts had won their first four games and appeared to have No. 5 wrapped up on Johnny Unitas' 31-yard TD pitch to Willie Richardson early in the fourth quarter.

Unitas, who signed a three-year contract for a reported $375,000 before the game, also hit Alex Hawkins with a 14-yard TD pass. Lou Michaels kicked a 45-yard field goal for the Colts, but missed a 44-yard bid with 1½ minutes remaining.

* * *

REDSKINS-FALCONS—

The Redskins, beaten by Dallas in the final minute a week ago, erased a 17-14 Atlanta lead on a 24-yard Sonny Jurgenson-Bobby Mitchell TD pass with 42 seconds to go. But Tommy Nobis, Atlanta's brilliant linebacker, blocked the extra point kick by Brig Owens and Traynham's tying three-pointer capped a last-ditch drive by the Falcons.

* * *

GIANTS-STEELERS—

Trailing 24-20 at the two-minute warning, the Giants caught the Steelers napping when Tarkenton handed off to Ernie Koy, who slipped the ball to Homer Jones on an apparent end-around play. Jones, however, flipped it back to the quarterback, who found Morrison all alone on the Pittsburgh 30.

* * *

49ERS-EAGLES—

Willard's winning four-yard plunge avenged San Francisco's one-point loss to the Eagles last year. Two touchdowns by fullback Gary Lewis helped stake the 49ers to a 21-10 halftime lead, but the Eagles rallied to take the lead behind Norm Snead, who fired three TD passes.

COWBOYS-SAINTS—

The Cowboys held off winless New Orleans in the rain at Dallas, stopping a fourth-quarter Saints' march on the five-yard line and thwarting another drive when Dave Edwards recovered a fumble on the seven with one minute to play.

* * *

BROWNS-CARDS—

Lou Groza's first two field goals of the season lifted the Browns past the fumbling Cardinals. Jim Bakken's third field goal cut the Browns' lead to 17-16 early in the final period before Groza kicked a 34-yarder with 58 seconds remaining.

* * *

BEARS-LIONS—

Gale Sayers romped over a muddy field for 142 yards and one touchdown and Bennie McRae scored on a 29-yard interception runback as the Bears cuffed the Lions at Chicago. The winners threw only four passes in the game, but completed three—including a 31-yard Jack Concannon-Johnny Morris flip that set up Sayers' three-yard TD run.

Speedy Duncan Runs 100 Yards for Score

NEW YORK (AP) — The voices Speedy Duncan hears give him good information, but his dreams tend to get a little out of hand.

"I had a dream Saturday night that I would intercept four passes and help San Diego win," the Charger defensive back said after an important 45-31 victory over Kansas City Sunday.

In real life, Duncan intercepted just one of Len Dawson's throws, but it was a good one. Duncan took it 100 yards for a touchdown, the longest return of a pass interception in league history.

"Chris Burford had beaten me on that play for the last two years," the 5-10, 175-pound defensive back said. "It's a short up-and-out pattern where he pushes me off, goes for the flag and beats me. This time, I played a yard or two deeper.

"I got the ball with my hand, batted it up and was ready to down it when I heard (defensive back) Bud Whitehead yell, 'Run, Speedy, run, you've got the sideline.' So I looked. Whitehead yelled again, and I ran."

Earlier in the afternoon's festivities, Duncan had picked up a fumble by Mike Garrett and taken it 35 yards for a touchdown.

Two other Charger touchdowns also came on long strikes. Quarterback John Hadl hit flanker Lance Alworth with a 60-yard scoring pass, and rookie halfback Dick Post burst through for a 67-yard touchdown run.

In other AFL games Sunday, New York and Houston fought to a 28-28 tie, Oakland beat Buffalo 24-20 and Boston crushed Miami 41-10. Denver was idle.

* * *

CHARGERS-CHIEFS—

The defeat cropped the Chiefs into third place in the AFL's Western Division with a 3-2 mark while San Diego stayed in first with a 4-0 record. The Chargers face Denver, last in the division, next week, and Kansas City tries to take out its frustrations on Houston.

* * *

OILERS-JETS—

Houston's defense did what its offense couldn't, scoring three touchdowns and setting up the fourth against the Jets. Safety Ken Houston scored on a 71-yard return of a blocked field-goal try and a 43-yard run with a pass interception. Miller Farr intercepted three passes, returning one for a score.

In all, the Oilers intercepted six of Joe Namath's passes and threatened to win the game with a steal on the last play of the game by W.K. Hicks. Seventy-one yards and two laterals later, Namath himself prevented the score, tackling Larry Carwell on the four.

* * *

RAIDERS-BILLS—

Daryle Lamonica threw two touchdown passes against his former Buffalo teammates despite a lot of pressure from the Bills' line, which threw him five times for losses of 50 yards. The Oakland defense was equally hard-hitting, punishing Jackie Kemp 11 times for 96 yards lost.

* * *

PATS-DOLPHINS—

Babe Parilli threw five touchdown passes for Boston, three to Jim Whalen and two to Larry Grantham. The Patriots rolled to a 27-3 halftime bulge on four Parilli scoring aerials. Babe finished with 16 completions in 20 attempts and 281 yards gained.

The Scoreboard

Professional Football
National League
Eastern Conference
Capitol Division

	W	L	T	Pct.	Pts	OP
Dallas	4	1	0	.800	103	97
Phila.	3	2	0	.600	140	121
Wash.	2	2	1	.500	126	116
New Or.	0	5	0	.000	61	140
Century Division						
New York	3	2	0	.600	149	141
St. Louis	3	2	0	.600	136	123
Cleve.	3	2	0	.600	111	85
Pitts.	1	4	0	.200	113	123

Western Conference
Central Division

	W	L	T	Pct.	Pts.	OP
Gr. Bay	3	1	1	.750	87	54
Chicago	2	3	0	.400	57	78
Detroit	1	3	1	.250	96	110
Minnesota	1	4	0	.250	65	124
Coastal Division						
Baltimore	4	0	1	1.000	155	71
San Fran.	4	1	0	.800	127	120
Los An.	3	1	1	.750	149	80
Atlanta	0	4	1	.000	65	157

American League
Eastern Division

	W	L	T	Pct.	Pts.	OP
New York	3	1	1	.750	139	93
Houston	2	2	1	.500	81	75
Boston	2	3	1	.400	137	130
Buffalo	2	4	0	.333	77	137
Miami	1	4	0	.200	52	154
Western Division						
San Diego	4	0	1	1.000	154	96
Oakland	4	1	0	.800	147	75
Kan. City	3	2	0	.600	142	88
Denver	1	5	0	.161	93	172

Lawler and Henley, Jutze, Miles and Landry

Quarterbacks Dazzle on State Scene

Lawler and Henley, Jutze, Miles and Landry—these were the top names in a day of dazzling quarterbacking witnessed by Connecticut college football fans.

The last-named, Greg Landry, was working for the enemy, but even the most rabid fans of the University of Connecticut had to recognize the brilliance of Landry's performance in leading Massachusetts to a 35-14 triumph over UConn at Storrs Saturday.

Greg Lawler, Yale's second string quarterback until Brian Dowling was injured, and sophomore Dave Henley, the Bulldogs' third string signal-caller, shared the laurels in the Ellis' Ivy League opening 35-0 victory at Brown with big Cal Hill, who rushed, threw passes and caught passes with equal effectiveness.

In a night game at Bridgeport, Al (Skip) Jutze of unbeaten Central Connecticut spotted the Purple Knights a seven-point lead before unlimbering his arm in the second half and passing the Blue Devils to a 17-7 Eastern Football Conference victory.

As for Kim Miles, the slender quarterback of the unbeaten, once-tied Trinity Bantams, he scored one touchdown, passed for another and exercised his options with the coolness of a Wall Street broker in leading Trinity to a 30-7 victory over Tufts.

In other action Saturday, Youngstown made the Owls of Southern Connecticut wish they had never entered Ohio by drubbing the visitors 35-0; and at Middletown, unbeaten Wesleyan kept its string of 29-point victory margins going by trampling winless Coast Guard 29-0 in a game that was slowed to a crawl by a seemingly endless string of penalties.

UConn faces Maine at Orono in another Yankee Conference game next Saturday, and the Huskies can at least look forward to playing against someone other than Greg Landry. The rampaging Redman eclipsed Jerry Whelchel's total offense record for a UMass quarterback by racking up 241 yards on the ground and through the air last Saturday, boosting his total ground gained to over 3,600 yards while scoring three touchdowns.

It was the third consecutive victory scored by the Redmen over the Huskies with Landry at quarterback.

UConn's record is now 1-2 over-all and 1-1 in the Yankee Conference. The top spot now belongs exclusively to Massachusetts.

Young Dave Henley got his chance to direct the Yale team Saturday when Lawler twisted his ankle in the second period. The sophomore from Brownswood, Tex., completed five of 11 passes for 77 yards while running the team with as much poise as though he had been doing it all his life.

Meanwhile, Hill, the junior halfback, carried the ball 13 times for 94 yards and one touchdown, completed two of three passes for 41 yards and caught two passes for another 23 yards.

The Blue defense never let Brown get past Yale's 40-yard line.

With the Bulldogs finally hitting their stride, their chances of beating Columbia at New York next Saturday look good. Whether they will be able to cope with the Ivy League's powerhouses — Dartmouth, Cornell and Harvard—later in the season remains to be seen.

Yale's record is now 2-1 on the season.

Central Connecticut takes a 3-0 record into next Saturday's home game against Trenton State—a team that beat Southern Connecticut 20-15 on Sept. 30. If Skip Jutze plays throughout the Trenton game the way he ended the Bridgeport game, the Blue Devils should win handily.

After a first half in which he had thrown the ball only four times for two completions, Jutze connected on nine of 16 in the second half, leading his team to a 17-point splurge in the fourth period.

Central is now 2-0 in the Eastern Football League.

Bridgeport, now 1-2 and 1-1, faces Hofstra at Hempstead, N.Y. next Saturday.

The way Trinity and Wesleyan have been playing, their traditional end-of-season encounter figures to be one of the hardest-fought games of the year.

Trinity's record is marred only by a 13-13 tie with Williams as it heads into next Saturday's home game against Colby, while Wesleyan has won all three of its games by 29-point margins — 39-10 over Middlebury, and 29-0 over Bowdoin and Coast Guard. The Cardinals play at Worcester Polytechnic next Saturday.

For Coast Guard, the story is one of unrelieved gloom. Last Saturday's loss to Wesleyan was the 15th in a row for the Cadets and the fourth this season. They have been outscored by their opponents this year 241 to 22.

The Cadets have an open date next Saturday.

Southern Connecticut, now 2-2 on the season, will be traveling to Montclair, N.J., next weekend for a match with Montclair State.

Third Straight Loss for Eagles

Wilson's Defense Proves Too Tough

By RICH DYER

Taking its cut from the weather, Woodrow Wilson High made Saturday an all around dismal day for the East Catholic High football team, stopping the Eagles 12-0 in Middletown. Losing its third game straight, East will prepare to meet Penney High on Oct. 28, giving them plenty of time to get squared away and come up with a winning combination.

It was the winner's keen defensive game that hustled the locals to their loss, witnessed by a crowd of 500 at rain and wind swept Palmer Field. East now posts a 1-3 record with four games remaining.

Wilson linemen shackled East's offense all afternoon, allowing the visitors only one trek past midfield. The death blow came from the winners secondary, however, as it came up with three interceptions, two of which resulted in touchdowns.

"Our offensive line did a poor job and that enabled their defense to contain us," an obviously disappointed Coach Cliff Demers said. "There's going to be some personnel changes made on the club next week in hopes that we can bounce back. We're doing away with our two platoon system as such from now on and just going with 11 boys who want to play football."

Some bruising tackling by Pete Champagne, Mike Thompson and Marv Kalatznick contained East to 123 rushing yards and caused the locals to fumble three times. Once again it was the running of John Alubicki and Bill Lacy that maintained the Eagle cause and provided all of the ground yardage.

"Lacy and Alubicki ran well" Demers continued "but lack of blocking really hurt us." Also earning the coach's praise was the defensive play of Ray Carvey, Fran Love and Larry Puzzo.

The winners accumulated 163 rushing yards in a strong and well-balanced running attack, but most of all they shone on defense.

Tim Gleeson set up Wilson's first score in the second quarter when he intercepted a pass to place his club on the Eagle 48-yard line. A pair of big gain passes by quarterback Craig Lundell and carries by Ray Perkins covered the distance. Perkins scoring on a three-yard rush.

It was a long, hard contest for East, its offense mired despite the single wing heroics of Lacy and Alubicki. Neither team scored in the third period with the locals farthest advance of the day halted on the hosts' 33-yard mark.

Still trailing by a single touchdown, the visitors showed signs of kindling in the final quarter after it staved off a Wilson drive that came within yards of paydirt. Shortly after, with a minute and a half remaining in the game, East started to move.

Reserve quarterback John Quinn found the passing groove and rattled off three tosses that marshaled his rejuvenated team 30 yards to the 50. The offensive was the most promising one fashioned by the locals, but any Eagle hopes of scoring were short lived. Tony Perkins pulled down an errant pass and returned it 65 yards for the touchdown with 20 seconds showing on the clock.

Not to be outdone, brother Ray added the final touch to the game when he snagged a last ditch East aerial bomb as the gun sounded.

Wilson (12)

Ends: Beckley, O'Brien, Therrien.

Tackles: Champagne, Kabatznick, M. Thompson, Kolena.

Guards: Evrto, D. Thompson.

Center: Gallitto.

Backs: R. Perkins, T. Perkins, Lundell, Gleeson, Miehl, Woods.

East Catholic (0)

Ends: Wehren, Richter, Paequette, Filloramo.

Tackles: Gerrity, Lodge, L. Puzzo, DePietro, Ciccalone, Laraia.

Guards: O'Neil, Love, Reagan, Quagliaroli Moriarty.

Center: Sadloski.

Backs: Alubicki, Lacy, Siwy, Carter, Treyball, Quinn, McMahon, Siemienski, Healy, Sullivan, Jaques, Neary, Carvey, White.

Wilson 0 6 0 6—12

TD: R. Perkins (rush), T. Perkins interception return).

Bowling Scores

FRIENDSHIP —Mike Weiber 204, Bernice Moquin 171 —488.

NITE OWLS — Mary Lourie 184-488, Eris Langlois 178-482, Lorraine Demko 467.

SPOUSES —Nettie Finn 126, Ronnie Zemaitis 134 —344, Jean Dumond 134 —345, Kay Fountain 143, Ken Markstein 161 — 369, Ron Morra 135-136 —372, Lou Vallieres 355.

SAPLINGS — Joan Gorham 141, Bunny Fellows 138.

RESTAURANT —Paul Sartor 137-160 —415, J. Dwork 140 — 395, J. Lambert 148 —370, George Cochran 142 —391, Rollie Irish 148, R. Fountain 141, Red Oakman 139-172 —424, Vic Arbratis 150 —414, Dick DiBella 163-143 —429, Paul Correnti 135 —378, Frank Calvo 155 —407, Lee Courtney 142, Winnie Smith 139, Henry Frey 138 —385, Chet Russo 138, Ben Pagani 139, Leo Rivers 136, Al Gauba 135, Frank Rock 140, Dick Krinjak 388, Henry Buckminster 377.

VILLAGE MIXERS — Betty Vincent 180-476, Pat Nivison 176-495, Clayton Murphy 203-514 Bill Quackenbush 223-552, Ginger Yourkas 462, Harold Erickson 501.

Rams Nip Skein, Win Grid First

Scoring two fourth period touchdowns Rockville High's football team rallied to post its first varsity decision in the school's history last Saturday. Newington High was the victim, 15-14.

The win snapped a four-game losing skein. Saturday the Rams trek to Middletown.

Midway in the fourth quarter, Gary Krowka carried for the first score from the one-yard line. Krowka also added the extras. Tom Martello went in from the seven to score the final touchdown after a pass interception.

Dartmouth and Harvard Showdown Due Oct. 28

Dartmouth and Harvard, both sporting 3-0 records and heading toward a possible Oct. 28 showdown for New England college football honors, hit the road for a pair of Ivy League games highlighting this coming Saturday's schedule.

The biggest problem for the Indians as they travel to winless Brown will be to avoid looking ahead to the following week's contest. Stellar senior quarterback Gen Rycewicz, who sat out Saturday's 23-0 thumping of Penn, should be ready for action. But even if he isn't sophomore Bill Koenig and the rest of the Big Green horses appear too strong for the Bruins who lost to the same Penn team 28-7 the week before.

Harvard, coming off a 49-13 rout of Columbia behind Ric Zimmerman's three touchdown passes [illegible] quite a bit more than [illegible] neup on its hands at Cornell. The Big Red is also unbeaten, matching the Crimson's 3-0 over-all record, and holds a share of the early Ivy League lead.

One-Sided Southern Cal Win Boosts Trojans No. 1 Ranking

NEW YORK (AP) — Southern California's publicity campaign to move this year's Game of the Decade from the Midwest to the West Coast has opened with one eye-popping orange juice commercial.

Even Notre Dame, after a taste of O.J., is buying.

It came about last Saturday when Southern Cal's O.J. Simpson thrust himself onto the national scene by leading the Trojans to a decisive 24-7 victory over the Irish in college football's game of the day.

The loss dispelled any hopes twice beaten Notre Dame had of retaining its No. 1 ranking of 1966 assured by its Game of the Decade tie against Michigan State and a final 51-0 victory over USC.

On the other hand, the victory was sure to strengthen Southern Cal's present No. 1 ranking and further enhance its upcoming traditional battle against UCLA Nov. 18 should the Trojans, 5-0, and Bruins keep winning.

UCLA, No. 4, ran its record to 5-0 with a 37-14 whipping of California as Gary Beban passed for two scores and ran for another.

Second-ranked Purdue also had an easy time, swamping Ohio State 41-6 to remain unbeaten in four games and No. 6 Colorado, Alabama, No. 7, and North Carolina State, No. 9, also carried on.

But two other Top Ten clubs—Georgia and Nebraska—dropped from the undefeated as Mississippi stunned the third-ranked Bulldogs 29-20 and Kansas surprised the Cornhuskers, No. 8, 10-0.

Tenth-ranked Houston was idle.

Notre Dame, oddly a two touchdown favorite, kept the top on Simpson the first half, but could only sit wide-eyed when the second half commercial started and O.J. began pouring through Irish fingers. The nation's rushing leader, held to 41 yards in 14 carries before intermission, scored three touchdowns and covered 125 yards in 25 carries in the final two periods.

USC Coach John McKay, glorying in the revenge of last year's humiliating loss to Notre Dame, said his club "had more speed, better running backs and just better football players in there—and that's why we won."

Purdue, which beat Notre Dame earlier, ran its record to 4-0 behind Mike Phipps, who hit nine straight passes for 142 yards and two TDs for a 35-0 halftime bulge.

Colorado, 4-0, controlled the ball most of the time against previously unbeaten Missouri, but needed three field goals by Dave Bartelt to help overcome an early 7-6 deficit and continue to a 23-6 triumph.

Two field goals by Steve Davis and Kenny Stabler's second TD pass to Dennis Homan snapped a 14-14 tie for Alabama, which hasn't been beaten in 25 games, and the Tide breezed 35-21 over Vanderbilt.

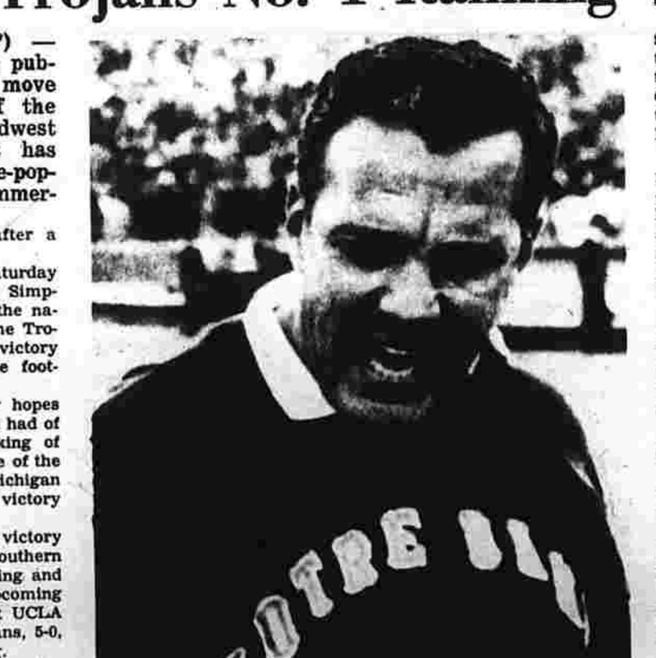

"WE LOST, SO WHAT?" — Unhappy with his team's performance last Saturday was Ara Parseghian, Notre Dame coach, as he walked off the field after 24-7 loss to Southern California. (AP Photofax).

Scrambler Scrambles

Bag of Tricks Beats Steelers

PITTSBURGH (AP)—Fran Tarkenton of the New York Giants claims his reputation as a scrambling quarterback is exaggerated. You'd have trouble proving that to the Pittsburgh Steelers today.

Tarkenton went to his bag of tricks twice in the fourth quarter Sunday, with the Steelers leading the Giants by 10 points. He pulled out a couple of plays that looked straight from the sandlots and made them both go for touchdowns.

The result was a 27-24 victory for New York that created a three-way deadlock at the top of the National Football League's Century Division and all but left the Steelers for dead in the cellar.

Tarkenton's two-touchdown fourth quarter repertoire included a scoring lateral from the halfback to the quarterback that salvaged a fourth-down play, and a 59-yard touchdown pass on a play that started with a triple reverse.

He admitted the lateral for the score that brought the Giants within four points was improvised, but not the razzle-dazzle pass that won it with 1:50 to go.

"We worked on that play for three weeks," Tarkenton said. "It wasn't something we did all the time, but we tried it about twice a day.

The wild play started with Tarkenton pitching out to Ernie Koy, who headed for an off-tackle slant and then lateralled to Homer Jones, the mercurial split end, heading from right to left. Jones flipped back to Tarkenton, and by this time Joe Morrison, delaying from the left side, had slipped 15 yards behind the last Steeler defender.

"The reason it works so well is that the defensive reaction was set for the sweep by Jones," Tarkenton said. "All I had to do was lay it up there and let Morrison run under it. I never feared the throw."

The first New York touchdown in the fourth quarter, scored by Tarketon, came about after Koy was stopped short at the seven-yard line on a fourth-and-inches plunge. Some observers, Pittsburgh Coach Bill Austin included, though the play should have been whistled dead.

"I knew he didn't have the first down," Tarkenton said, "so I just hollered for him to throw me the ball. When I got into the end zone I looked around to see if the whistle had blown because I hadn't heard it. It must have been just a split second."

That touchdown only made it 24-20, Pittsburgh, but following an exchange of punts, rookie Don Shy, the top Steeler draft choice, fumbled twice.

Clarence Childs recovered the second one for the Giants and on the first play Tarketon weaved his triple reverse that sent the Steelers reeling to their fourth straight loss.

Fourth Straight For Pony Eleven

Continuing their fine offense, plus a tough defense, the Manchester Pony Raiders kept their undefeated streak intact yesterday afternoon with a lop-sided 38-0 win over the American Legion 45ers in Meriden.

The success was the fourth straight for the Raiders who return home Saturday night to face the Hartford Stallions under the arc lights at Mt. Nebo.

The locals were led by the fine pass receptions of Denis Wirtella who netted two touchdowns and four points after the TD to combine for 16 of the 38 points. Carriers of the other three touchdowns were Brian Maher, Jim Balesano and Kevin Walsh.

Don Ryan and Ron Noske led the locals on defense, getting in some hard tackles and fine pass defense all contributing in holding the 45ers scoreless.

Summary:

Manchester (38)

Ends: A. Noske, R. Noske, Fiengo, Martel, Watkins, Roberts.

Tackles: Finley, McDonald, Hobron, Peretto, O'Neil, Plante, Pagani.

Guards: Bergin, Bourque, Germaine, Durant, Ganser, Kelsey.

Centers: Steere, Leber.

Backs: Kelly, Woods, Balesano, Ryan, Crispino, Wirtelia, Maher, Walsh, Long.

Meriden (0)

Ends: Stevens, Moris, Gamsley, Keating, Bouchiere, Avery.

Tackles: Maher, Stocking, Callahan, Kasher, Herman.

Guards: Carron, Gura, Rersan, Cheeney, Sweeney.

Centers: Kotch, Carter, Sceeny.

Backs: Tonss, Smith, Herman, Rossi, Gianette, Biron, Noonan, Temple, Kotch.

TD: Wirtella (two passes), Maher, Balesano, Walsh rushing).

PAT: Wirtella (two), Crispino (two).

Manchester .... 24 0 8 6—38

UNUSUAL PLAY—After a desperation pass on the final play by Joe Namath of the Jets failed, Oilers' W. K. Hicks intercepted. Two laterals followed before Larry Cardwell was stopped on the four-yard line by Namath.

Namath Saves 'Day'

NEW YORK (AP) — Houston's best offense was its defense, and New York's best defense turned out to be Joe Namath.

Namath, the tender-kneed quarterback who is protected so carefully by the Jets' offensive line, wound up making the game-saving tackle Sunday as New York hung on for a 28-28 American Football League tie against the Oilers.

Unable to formulate any kind of attack against the Jets, the Oilers fell back on their defense which provided three touchdowns and set up a fourth.

And when Namath tried for a game-winning bomb on the final play, W.K. Hicks turned it into Houston's sixth interception and a razzle-dazzle double lateral almost made it the winning touchdown for the Oilers.

Hicks grabbed the ball on Houston's 25 and weaved his way through swarms of tacklers before running into trouble at New York's 35. He flipped the ball to Kenny Houston, a safety man who had already scored twice.

But Houston couldn't move and he lateraled to Larry Carwell, who chugged his way down the sideline before running into the last defender—Namath—at the Jets' fourth-yard line.

"It was the last play of the game, so it had to be a long on Namath said. "You don't count on them running a long one back all the way."

That saved what was a disappointing tie for the Jets. New York had rolled to a 17-0 lead, but the rash of interceptions helped Houston storm ahead. It took Al Atkinson's interception, Emerson Boozer's second TD and a two-point conversion pass by Namath to Don Maynard to tie it with five minutes left.

Miller Farr stole three of Namath's passes, returning one 51 yards for a TD and another 67 yards setting up the only TD managed by the Oilers' offense —a four-yard scoring pitch from Pete Beathard to Monte Ledbetter.

Houstons' defense took command in the final seconds of the first half when Pat Holmes blocked Jim Turner's attempted field goal and Houston, a rookie safety, picked up the loose ball and dashed 71 yards for the score. Houston later returned an interception 43 yards for another TD.

Farr's 51-yarder came in the opening minutes of the second half. His other two interceptions were on similar plays along the sidelines.

"It was my best day as a pro," he said. "I outguessed him on a couple of out patterns," Farr explained.

Disappointing, Confusing Opener

MEXICO CITY (AP) — Mexico's big rehearsal for the 1968 Olympic Games moved into the second round today with one world record in the bag after a generally disappointing, and confusing, opening day.

Seven finals were on the program for track and field events in the third International Sports Week, with attention centered on Randy Matson of Texas A&M, world shot put record holder, and Gaston Roelants of Belgium, the 3000-meter steeplechase king.

Monamad Nassiri of Iran had the pleasure of breaking the first world record in the Pre-Olympics by hefting 320 pounds in the sling and jerk weightlifting Sunday night on his way to the bantamweight gold medal. His 7937-point total was only 11 pounds off that world record, too. The record Nassiri broke was his own, set last month.

Roelants finished a distant third in Sunday's most spectacular track event, the 10,000-meter run which Mohamed Gammoudi of Tunisia won in 30 minutes, 16 seconds.

Pat Winslow of San Jose, Calif., led the women's pentathlon with 2,957 points into the final two events—the 200-meter dash and the long jump. Annailaria Tothne Kovacs of Hungary was second with 2,901.

Matson will be trying to beat his world mark of 70-7¼ in the shotput, and he seemed to have the field to himself, with the exception of Wilmos Varju of Hungary, bronze medalist in the Tokyo Olympics.

Other finals on tap were women's 100 and 400 meters and discus and the men's high jump and 800 meters.

Opening day times were off the world marks, as had been expected in a city over 7,000 feet above sea level.

Gaoussou Kone of the Ivory Coast won the 100-meter final in 10.2—two-tenths of a second off the world mark—and Italy's Pasquale Giannatassio and John Carlos of New York finished 2-3 with the same times. The Italian was clocked in 10.1 in a preliminary heat.

Ian Luis won Russia's first gold medal by throwing the javelin 279-6, and his countryman Victor Saneev got the second with a triple jump of 54-4¾.

In other events, Eduardo Tovar of Mexico led the field in modern pentathlon with 1,100 points, while Stasis Shapernis of the Soviet Union was second at 1,070. Thomas Currey of the United States was fifth with 1,-040.

Elimination events in rowing, which didn't count, and women's compulsory exercises in gymnastics rounded out the first day. The rowing eliminations didn't eliminate anyone because there are only enough teams entered to make up the finals.

Although officials marched and athletes paraded and the medal presentations went off without a hitch, the results service caused consternation among competitors and spectators.

Results announced in Spanish were sporadic, and those few announced in French and even fewer announced in English often varied, both in placings and in times or distances.

The scoreboard, when used, varied with the varied announcements, and the official results service often differed with these. Athletes, particularly pentathloners concerned with their results for point totals, were dismayed when they could not learn how they did.

And when they did learn how they did, they wondered if they could believe it.

Sports Schedule

Tuesday Oct. 17

Cross Country—Manchester vs. Conard; Ellington vs. Suffield; Rockville vs. Plainville; East Catholic vs. Penney. Soccer—Manchester vs. Hall; Rockville at Glastonbury; Ellington at South Windsor.

Friday Oct. 18

Cross Country—Rockville at Wilson; Ellington at South Windsor; East Catholic at Northwest Catholic; Manchester vs. Windham and Wethersfield. Soccer—Manchester vs. Bristol Eastern; Ellington vs. Suffield; Rockville vs. Windsor. Midget Football—Jets vs. Giants, 6:30, Eagles vs. Patriots, Mt. Nebo.

Saturday Oct. 21

Football—Rockville at Middletown; Manchester vs. Maloney. Pony Football — Manchester vs. Hartford, 7—Mt. Nebo.

Racing Spotlight

Dr. Fager and Assagai take the spotlight in thoroughbred horse racing this week.

Dr. Fager, beaten 10½ lengths by Damascus in the Woodward Stakes, is scheduled to go in the $100,000 Hawthorne Gold Cup at the Chicago track Saturday. Assagai renews his campaign for grass course horse of the year honors in the $100,000 Man o' War Stakes at Aqueduct.

Stanford has turned back California six straight times in football.

Long-Awaited Debut Before Home Town Fans

Parilli Paces Pats Over Miami

BOSTON (AP) — Yes, pro football fans, there is such a thing as a homing pigeon. Even Boston's American Football League gypsies — knowns as the Patriots—now agree.

The Patriots, edged by Buffalo on the final day of the Eastern Division race last year, finally made their 1967 debut before home fans Sunday, belting the Miami Dolphins 41-10.

It seemed only fitting that the Patriots should add a touch of irony, as well as winning, to the tune of partisan cheers. Forced to share out-moded Fenway Park with the Boston Red Sox, they played their first four games on the road.

Then, when the Red Sox won the American League pennant and an accompanying berth in the World Series, the first "home" game had to be moved to San Diego. And when the baseball classic was extended the limit of seven games, the Patriots settled for Boston College Stadium in nearby Newton.

A near capacity crowd of 23,-995 turned out for a 1967 welcome and the Patriots responded in thundering fashion, boosting their record to 2-3-1 after three opening losses in Denver, San Diego and Oakland.

The ironic touch was supplied by ageless quarterback Babe Parilli, who must have smelled something in the wind.

The 37-year-old Kentucky Babe threw for five touchdowns while completing 16 of 20 passes for 281 yards. Only a couple of interceptions, one on a partially blocked toss and the other on a long bomb maneuver, spoiled his club record-equalling performance.

A couple of hours after the game the Patriots announced they had acquired Don Trull, a 25-year-old quarterback, from the Houston Oilers in exchange for an undisclosed draft choice.

Trull, a former Baylor star, was Houston's No. 1 draft choice in 1963. He appeared briefly in the Oilers' 28-28 tie with the Jets at New York Sunday, even though the trade with Boston had been at least verbally agreed upon.

Boston Coach Mike Holovak, who has Notre Dame Heisman Trophy winner John Huarte as Parilli's backup man, said: "If Trull looks good, we won't have to draft a quarterback next year. That gives us from now until the end of the season to find out if he can do the job."

Parilli boosted his TD pass total to 14, although equalling that mark in interceptions.

"This was our best offensive day," Parilli said. "We started to jell in our last couple of games and today we only made one or two mistakes.

"They forced me to pass. They forced my hand by taking away our running game. It's almost impossible to run against a 5-1 defense."

Parilli fired scoring shots covering 9, 9 and 41 yards to Jim Whalen and 1 and 41 yards to Larry Garron after Miami capitalized on a fumble recovery for a 34-yard field goal by Gene Mingo in the opening minutes.

While Parilli boosted his six-game record to 94 completions and 1,314 yards in 173 overhead attempts, his Miami counterpart, rookie Rick Norton, also of Kentucky, managed just 19 of 46 and 216 yards and one touchdown.

Jim Nance, Boston's jarring fullback continued ahead of his 1966 AFL record pace by crashing for 113 yards, hiking his total to 609 in 133 carries.

"Boston is as good as any team we've played, including Kansas City and New York," Miami Coach George Wilson said. "I rate the three of them even."

Pro Basketball

The Denver Rockets opened their American Basketball Association season Sunday night with a 110-105 victory over Anaheim while in the National Basketball Association the St. Louis Hawks posted their second victory of the young season, defeating the San Francisco Warriors 107-102.

Pitching Coach Maglie Let Go

RSox Start Shopping For Battery Additions

BOSTON (AP) — Dick Williams, armed with a fat three-year contract as manager of the Boston Red Sox, shopped around for pitching and catching strength today to help his young charges defend the American League pennant in 1968.

Williams, a 38-year-old former journeyman player, frankly discussed his needs after being rewarded during the weekend with the long-term contract calling for a reported $50,000 a year.

"We'll be looking to strengthen our pitching and catching next year," Williams said. "This is what we'll trade for if the opportunity presents itself. I'm not up to date on the trade situation, but we've been laying he groundwork.

"The winter meetings in Mexico are coming up and we might be able to do some business then."

Williams, who directed the Red Sox from a ninth-place finishin 1966 to the championship in his rookie season as manager, was re-hired immediately after carrying the St. Louis Cardinals to seven games in the World Series.

"Dick has done a tremendous job for us," Dick O'Connell, vice president and general manager, said. "He has had a fantastic year."

Tom Yawkey, still elated over the team's second pennant in his 34 years as owner, was enthusiastic over the performance of his young manager. Williams jumped to the major leagues at $30,000 a year after just two seasons as a field boss at Toronto in the International League.

"I think that handling the players is the biggest part of the job and I really like the way Dick took charge," Yawkey said. "He had the team hustling all the way and was a credit to the rest of the organization."

Yawkey admitted that the three-year contract was he longest he has granted a manager in recent years. He recalled giving Joe Cronin, now president of the American League, a five-year pact long ago.

Williams predicted that the Red Sox will be "even stronger next season and will be a contender for many years to come."

"This is a young club and they matured about 3½ years in one season because of the pennant race we had," Williams said.

The biggest casualty in the rehiring of Williams was veteran pitching coach Sal Maglie, who played a major role in nursing a mediocre staff to many victories this season.

Maglie, 50, finished out a two-year contract granted before Williams was signed as manager. Williams reportedly wants to choose his own coach to "work with the young pitchers in our organization."

Williams said he had "a man in mind for the job," but declined to name him. One candidate reportedly was Darrell Johnson, a former catcher with the New York Yankees.

Winners Listed In PPK Contest

The fifth annual Pass, Punt and Kick contest action got underway Saturday sponsored by Dillon Sales & Service. Memorial Field was the scene with well over 75 boys between the ages of eight and 13 competing for awards and a chance to compete in the regional finals at Mt. Nebo Saturday morning at 9.

Winners Saturday in the eight-year-old group in the order they finished: Kevin Burns, Michael Hayes, Peter Hebert; nine-year-olds: Bruce Balard, Glenn Madsen, Scott Sweet; 10-year-olds: John Lacy, Timothy Charlebois, Michael Lombardo.

In the older groups, it was John Maloney, Loris Durand and George Lee for the 11-year-olds; 12-year-old group, Conrad McCurry, Lyle Eastman and William Gorra; 13-year-old group Arnold Pagaani, John Lombardo and Jimmy Rufini.

The first named boy in each group will compete in the regionals Saturday.

Tom Conran, area PPK director, was ably assisted by coaches of the Manchester Midget Football program. These include Don Flavell, Don Cordner Charlie Haskell, Jimmy McConville, George Maloney and perennial Dennis Carlin. Retrivers included Ron Fiengno and Roger Talbot. Tom Hart, Sales Representative for Dillons, was head scorer for the event.

19th Hole

Country Club

BEST 17
Saturday

Class A —Stan McFarland 66-6 —60, Ray Evelhoch 65-2 —63; Class B —Jerry Beaulieu 71-11 —60, Ed Ansaldi 75-13 —62; Class C —George Budd 86-25 — 61, Ray Owens 82-18 —64; Low gross —Ray Evelhoch 71; Blind bogey —Earl Anderson 99.

PRO SWEEPSTAKES

Low gross —Ray Evelhoch 71, Erwin Kennedy 74; Low net —Jerry Beaulieu 79-11 —68, Joe Cerina 82-13 —69.

BEST 16
Sunday

Class A —Vic Daley 61-3 — 58, Frank Kiernan 64-4 —60, Charlie Boggini 63-3 —60; Class B —Frank Johnston 68-7 —61; Ed Ansaldi 67-6 —61, Dick Lundell 66-5 —61; Class C — John Chanda 72-9 —63, Don Benoit 74-10 —64, Low gross — Vic Daley 73; Blind bogey —Bert Carlson 79, John Lavinio 79.

PRO SWEEPSTAKES

Low gross —Erwin Kennedy 74, Doc McKee 74, Steve Matava 74, John Peragallo 74, Low net —Vic Daley 73-6 —67, Joe Cerina 82-13 —69, Ray Gordon 75-6 —69, Frank Kiernan 76-7 — 69.

Ellington Ridge

MEMBER-GUEST

Sher Ferguson-Moe Martocchio 69, Stan Hilinski-Ted Plodzik 72; Low net-Fred Meurant-Charlie Sprague 74-13—61, Stan Loucks-Walt Thrall 83-21—62.

On the 1967 PGA golf tour, Julius Boros took down first money at Phoenix, Orlando and Grand Blanc, Mich.

Bruins' Center on Spree, Four Goals Beat Montreal

BOSTON (AP) — Those who wondered how lanky Phil Esposito would get along without Bobby Hull skating on his left wing didn't have to wait long for an answer.

Now there might be some doubt if Hull and the Chicago Black Hawks will be able to get by without Esposito.

Esposito, a gifted 6-foot-1 center obtained by Boston in an off-season trade with the Black Hawks, exploded for four goals Sunday night as the Bruins ranked Montreal 6-2 to remain unbeaten in two National Hockey League starts.

It was the biggest scoring splurge — and first hat trick — for Esposito in his NHL career.

The Toronto Maple Leafs, meanwhile, handed Chicago's defending NHL champions their third segback in three games—pounding the Black Hawks 5-3 despite Hull's third goal of the young season.

Elsewhere, Detroit edged New York 3-2 and Los Angeles trimmed Minnesota 5-3.

Esposito hardly missed exlinemate Hull as he banged in three goals in the opening period, and added another in the middle session, staking the Bruins to a commanding lead.

Dave Keon and Brian Conacher shot the Maple Leafs to a 2-0 lead at Chicago before Ken Wharram countered for the Hawks in the first period. Jim Pappin and rookie Wayne Carleton then boosted the Stanley Cup champs' lead to 4-2.

Wayne Maki's first NHL tally and Hull's goal late in the final period closed the gap, but Frank Mahovlich hit an open net to insure the Leafs' second triumph without a loss.

Detroit spotted the Rangers a 2-0 edge, then swept from behind on goals by Norm Ullman, Dean Prentice and Gordie Howe for its first victory in three starts. Don Marshall and Jim Neilson were the New York scorers.

HERE'S WHY THE GROWING IS GOOD AT THE AIRCRAFT

New products, new contracts, new discoveries and developments mean more and better jobs. That's why the growing is good at Pratt & Whitney Aircraft—and why it's getting better all the time.

If you're thinking about a job change, come to a growing company where *you* have a chance to grow, too. And consider these other advantages: high pay, training courses with pay, 10% bonus for second shift, a complete package of health and life insurance programs, retirement plan, educational assistance program, paid sick leave, nine paid holidays, up to four weeks vacation.

Come to where the growing is good. Come to Pratt & Whitney Aircraft.

HUNDREDS OF GOOD JOBS AVAILABLE

AIRCRAFT ENGINE MECHANICS • AIRCRAFT ENGINE TESTING
MACHINING • SHEET METAL
TOOL AND DIE MAKING
INSPECTION • AND MANY OTHERS

10% BONUS FOR SECOND SHIFT

TRAINING COURSES WITH PAY

IF YOU DON'T HAVE SHOP EXPERIENCE—you may be given 120 hours of instruction and training on the machine you have been hired to operate. Instruction will be right in our own machine training school at the same high Aircraft rate of pay.

ADVANCED TRAINING APPLICANTS may be given courses ranging from 22 weeks to 93 weeks in Machining, Jet Engine Sheet Metal, Tool, Die and Gage Making, Machine Repair and Pipe Making.

APPRENTICE CANDIDATES may be eligible for courses ranging from three to four years in Jet Engine Metalsmithing, Machining, Tool & Die Making and Electronics.

VISIT THE EMPLOYMENT OFFICE, 400 Main Street, East Hartford, Connecticut.

OPEN FOR YOUR CONVENIENCE
MONDAY THROUGH FRIDAY 8 A.M. TO 4:30 P.M.
TUESDAY EVENINGS TILL 8 P.M.
SATURDAY—8 A.M. TO 12 NOON

Other Connecticut plants in North Haven, Southington and Middletown.

Start your future today at P&WA
An equal opportunity employer

Pratt & Whitney Aircraft U A

16 OCT 16

BUGGS BUNNY

ALLY OOP — BY V. T. HAMLIN

DAVY JONES — BY LEFF and McWILLIAMS

WAYOUT — BY KEN MUSE

BUZZ SAWYER — BY ROY CRANE

MICKY FINN — BY LANK LEONARD

MR. ABERNATHY — BY ROLSTON JONES and FRANK RIDGEWAY

PRISCILLA'S POP — BY AL VERMEER

ROBIN MALONE — BY BOB LUBBERS

OUR BOARDING HOUSE with MAJOR HOOPLE

OUT OUR WAY — BY J. R. WILLIAMS

SHORT RIBS — BY FRANK O'NEAL

THE WILLETS — BY WALT WETTERBERG

MORTY MEEKLE — BY DICK CAVALLI

CAPTAIN EASY — BY LESLIE TURNER

LITTLE SPORTS — BY ROUSON

European Capitals

ACROSS
1 Capital of Italy
8 Capital of Norway
9 Mythological minor deities
11 Capital of Greece
13 List of things to be done
14 Plant organs
15 Antiform fust
16 Napoleonic exile island
18 Dreadful
19 European river
20 Fundis
21 Resound, as a bell
24 Banana genus
26 Yellow bugle plant
29 Cub shark
31 Gives comfort to
33 Classifies
35 Habituate
36 Still
37 Imitated
39 Former Russian emperor
40 Kind of tide
42 Facial features
44 Field (comb. form)
46 Concerning (2 words)
47 Driver's cartograph
50 Capital of Spain
52 Capital of Alaska
55 Pikes firmly
56 City in Iowa
57 Send forth

DOWN
1 Capital of Latvia
2 Native metals
3 Big boys
4 Finished
5 Origin (suffix)
6 Protective foliage
7 Old Testament book
8 Heavy blow
9 Droop
10 City in Massachusetts
11 Wingtike part
12 Mariner's direction
17 Capital of Belgium
19 Miscellany
20 Wan
21 Drama
22 Alleviate
23 Commercial capital of Netherlands
25 Thus
27 Feminine appellation
28 Jacob's son (Douay Bib.)
30 Yemenite
32 Emmets
34 Township (ab.)
38 As before
41 Was carried
43 Balance
45 Dive
46 Public notices
47 Ancient Persian priestly caste
48 The dill
49 Dance step
51 Peacock
53 Male sheep

Answer to Previous Puzzle

NEWSPAPER ENTERPRISE ASSN.

CARNIVAL — BY DICK TURNER

"I wouldn't get too serious about that Jimmy Higgins! You aren't the only girl whose pigtails he's pulled!"

CLASSIFIED ADVERTISING

CLASSIFIED ADVERTISING DEPT. HOURS
8 A.M. to 5 P.M.

COPY CLOSING TIME FOR CLASSIFIED ADVT.
5 P.M. DAY BEFORE PUBLICATION
Deadline for Saturday and Monday is 5 p.m. Friday.

PLEASE READ YOUR AD

Classified or "Want Ads" are taken over the phone as a convenience. The advertiser should read his ad the FIRST DAY IT APPEARS and REPORT ERRORS in time for the next insertion. The Herald is responsible for only ONE incorrect or omitted insertion for any advertisement and then only to the extent of a "make good" insertion. Errors which do not lessen the value of the advertisement will not be corrected by "make good" insertion.

643-2711 — 875-3136 (Rockville, Toll Free)

Trouble Reaching Our Advertiser? 24-Hour Answering Service Free to Herald Readers

Want information on one of our classified advertisements? No answer at the telephone listed? Simply call the

EDWARDS ANSWERING SERVICE
649-0500 875-2519

and leave your message. You'll hear from our advertiser in jig time without spending all evening at the telephone.

HERALD BOX LETTERS

For Your Information

THE HERALD will not disclose the identity of any advertiser using box letters. Readers answering blind box ads who desire to protect their identity can follow this procedure:

Enclose your reply to the box in an envelope — addressed to the Classified Manager, Manchester Evening Herald, together with a memo listing the companies you do NOT want to see your letter. Your letter will be destroyed if the advertiser is one you've mentioned. If not it will be handled in the usual manner.

Lost and Found 1

LOST: Passbook No. 29-002602 7, Savings Department of The Connecticut Bank and Trust Company. Application made for payment.

LOST — Passbook No. W 1983 Savings Bank of Manchester. Application made for payment.

LOST — Passbook No. 47976 Savings Bank of Manchester. Application made for payment.

LOST — Passbook No. 90443 Savings Bank of Manchester. Application made for payment.

LOST — Year old female cat, dark gray tiger with white chest and paws, vicinity Elsie Dr., answers to Kittycat. Reward. Call 649-4927.

Announcements 2

ELECTROLUX vacuum cleaners, sales and service, bonded representative. Alfred Amell, 647-1719 or 643-4913.

Personals 3

WANTED — Ride from Lynnwood Dr., Bolton Lake, to Manchester 7:45 a.m., return 3 p.m. 643-7326.

YOUR (Dutchmaid) demonstrator, Mrs. C. Petz, 468 Wethersfield St., Manchester. Please call 643-4375 after 4 p.m. for information on party bookings.

STANLEY home demonstrator available. 643-1301.

YOUR Stanley Products demonstrator Mrs. Kenneth Aseltine, 784 East Middle Tpke., 643-0481 anytime for information on party bookings and club plans.

Automobiles For Sale 4

1960 CADILLAC, 4-door hardtop, full power, very clean 649-1038.

1966 SUNBEAM Alpine, 4 on the floor, radio, heater, a rally winner, $1,895. Call 644-0529.

1961 VALIANT station wagon, very good running condition, any reasonable offer accepted. 649-1948.

MUST SELL — 1967 Oldsmobile, 442 convertible, excellent condition, good tires and many extras. Original cost over $4,200. Sale price, $2,995 or best offer. Call 742-8404 after 7 p.m.

TWO 1960 Plymouths — white sedan, copper station wagon, both clean, good running condition, $280 each. 742-9423.

1961 PONTIAC Catalina, power steering, power brakes, excellent running condition, no reasonable offer refused. 649-9069.

Automobiles For Sale 4

1960 THUNDERBIRD, 2-door, green and white, good condition, $700 or best offer. Call 742-7194.

NEED CAR? Your credit turned down? Short on down payment? Bankrupt? Repossession? Don't despair! See Honest Douglas. Inquire about lowest down, smallest payments anywhere. No small loan or finance company plan. Douglas Motors, 333 Main.

CHEVROLET 1963 — 6 cylinder, automatic, 4-door, one owner, 28,000 miles, excellent condition. 649-8036 after 5.

1967 OLDSMOBILE — 442, convertible, must sacrifice, $2,995. Call 643-8554.

1958 CHEVROLET — station wagon, 6 cylinder, automatic, power steering, power brakes, $250. Call 649-3538 after 6 p.m.

1959 RAMBLER AMERICAN wagon, good condition, snow tires. 647-1243 after 5:30.

1963 COMET station wagon, $650. Call 643-1657.

MUST SELL — Moving to Florida. 1963 Ford Galaxie, V-8, 2-door, automatic. 649-7471 after 5.

1963 COMET automatic, 6 cylinder, gold, excellent condition, going in service, $675. 649-8985.

Auto Accessories—Tires 6

TWO WHITEWALL snow tires, used very little. 500x535, 560x15. Can be seen at 53 Summit St. after 6 p.m.

Trailers—Mobile Homes 6-A

1966 TRUCK Camper, excellent condition, reasonable. Call 875-1710.

Garage—Service—Storage 10

MANCHESTER — garage for rent, for car, boat or storage, $5 per month. 1-633-5037. after 5.

Motorcycles—Bicycles 11

1967 TRIUMPH TR650 green and white, 4,500 miles. $1,000 or best offer. 742-7194.

Business Services Offered 13

WILLIAMS Tree Service, specializing in tree and shrub care. 643-8104.

STEPS, SIDEWALKS, stone walls, fireplaces, flagstone terraces. All concrete repairs. Reasonably priced. 643-6051.

RUSS' Mower Service — lawn mowers sharpened and repaired, engine tune-up, free pick-up and delivery in Manchester. 742-7607.

SHARPENING Service —Saws, knives, axes, shears, skates, rotary blades. Quick service. Capitol Equipment Co 28 Main St., Manchester Hours daily 7:30-5, Thursday 7:30-9, Saturday 7:30-4. 643-7958.

SALES AND Service on Ariens, Hahn Eclipse, Jacobsen lawn mowers. Also Homelite chain saws and International Cub Cadet Tractors. Rental equipment and sharpening service on all makes. L & M Equipment Corp., Route 83, Vernon. 875-7609 Manchester Exchange —Enterprise 1945.

YOU ARE A-1, truck is A-1. Cellars, attics, yards and small trucking done A-1 right. Call Tremano Trucking Service toll free, 742-9467.

Business Services Offered 13

ATTICS and cellars cleaned, trash hauled to the dump, light trucking, reasonable. 643-5846.

TREE EXPERT — Trees cut, building lots cleared, trees topped. Get a tree problem? Well worth phone call. 742-8802.

WELDING — hardfacing, production, cast machinery repair etc. Bob's Welding Service. Call 646-7978.

LIGHT TRUCKING, moving and odd jobs, responsible, evenings. Also burning barrels, delivered, $4. 644-1775.

Household Services Offered 13-A

REWEAVING OF burns, moth holes, zippers repaired. Window shades made to measure, all sizes Venetian blinds. Keys made while you wait. Tape recorders for rent. Marlow's, 867 Main St. 649-5221.

Building—Contracting 14

CARPENTRY — concrete steps, floors, hatchways, remodeling, porches, garages, closets, ceilings, attics finished, rec rooms, formica, ceramic. Other related work. No job too small. Dan Moran, Builder. Evenings 649-8880.

HOMES, GARAGES, porches, rec rooms, room additions, kitchens, roofing, siding, general repair work. Financing available. No down payment. Economy Builders, Inc. 643-6159.

QUALITY Carpentry—Rooms, dormers, porches, basements, refinished, cabinets, built-ins, formica, aluminum, vinyl, steel, ceramo siding William Robbins Carpentry Service. 649-3446.

ADDITIONS, remodeling, garages, rec rooms, bathrooms tiled, kitchens remodeled, cement work, cellar floors, patcis, roofing. Call Leon Celesynski, Builder. 649-4291.

NEWTON H. SMITH & SON — Remodeling, repairing, additions, rec rooms, garages, porches and roofing. No job too small. Call 649-3144.

Roofing and Chimneys 16-A

ROOFING - Specializing repairing roofs of all kinds, new roofs, gutter work, chimneys cleaned and repaired, 30 years' experience. Free estimates. Call Howley 643-5361, 644-8333.

Moving—Trucking—Storage 20

MANCHESTER Delivery—light trucking and package delivery. Refrigerators, washers and stove moving specialty. Folding chairs for rent. 649-0752.

Painting—Papering 21

PAINTING, interior, exterior, free estimates. Contact Gerald A. Stratton, 643-8748, 643-4857.

PAINTING—interior and exterior, very reasonable, free estimates. Call Richard Martin, 649-9285.

INSIDE-outside painting. Special rates for people over 65. Call my competitors then call me. Estimates given. 649-7883, 875-5401.

A-1 INTERIOR painting and paperhanging, special low fall rates. Call for free estimates, 872-6424.

INTERIOR and exterior painting and papering. Call Phil Denoncourt, 742-8173.

Floor Finishing 24

FLOOR SANDING and refinishing (specializing in older floors), cleaning, waxing floors. Painting. Paperhanging. No job too small. John Varaille, 649-9750.

Bonds—Stocks—Mortgages 27

SECOND MORTGAGE — Unlimited funds available for second mortgages, payments to suit your budget. Expedient service. J. D. Realty, 643-5129.

Business Opportunity 28

BEAUTY SALON, Windsor —Excellent equipment and fixtures, 3 operators, high volume. Priced low for immediate sale.

PACKAGE STORE and Building—One other rental income. Package store has finest of equipment and fixtures, high volume, perfect location. Buy now and enjoy holiday business.

FRANK MOTT
643-5658

SNAP-ON-TOOLS has franchise available in Manchester area. An opportunity for you to become an independent business man. On the job sales training, minimum investment guaranteed, above average income determined only by your determination to succeed. To see if you qualify write Box EE, Manchester Herald.

Business Opportunity 28

LUNCHONETTE for lease or rent, small investment, good return. Call Paul J. Correnti Agency, 643-5363, or 643-2122.

PHILLIPS Petroleum Co. has a modern 3 bay service station for lease. Excellent opportunity, paid training program. Call 236-3770 after 6 p.m. or 1-201-377-8100.

Help Wanted—Female 35

POSITIONS open for sales for new cosmetic firm, unlimited financial opportunity. Call Mrs. Roth 233-4904.

MANAGER
MAYRON'S BAKE SHOP
658 Center St.

Older woman preferred.

Apply in person

RN OR LPN, 3-7 p.m. or 7-11 p.m. Call 649-6219.

DRIVERS for school buses, 7:30-9 a.m. 2 p.m.-3:30 p.m. We train you. Excellent part-time for housewives. Call 643-2414.

WAITRESSES — housewives, high school girls, full or part-time, experience not necessary. Apply in person only. Howard Johnson Restaurant, 394 Tolland Tpke.

WAITRESS — 11:30 a.m. to 2 p.m. daily. Apply in person Jane Alden Restaurant, Vernon Circle, Vernon.

RN or LPN, 11-7 shift, full or part-time, room and board furnished. 649-4515.

CLERK-TYPIST for modern East Hartford office, salary and fringe benefits, for appointment call 289-5291.

ATTENTION
HOUSEWIVES
MCDONALD'S

Is now employing women for part-time work, 11 a.m.-2 p.m. Apply in person.

MCDONALD'S DRIVE IN
46 W. Center St., Manchester

P. M. NEEDS HELP. Pilgrim Mills is loaded with new fall fabrics and has openings for 3 salesladies, part-time and full-time. Apply to Manager, Hartford Rd, Manchester. Open 10 a.m. - 9 p.m.

PART-TIME and full-time wanted, days and evenings. Apply in person. Burger Chef, 235 Main St., Manchester.

SALESPERSONS — experience women's wearing apparel, 3, 4 or 5 day week. Apply Tweed's, 773 Main St.

MAID WANTED at Interstate Motor Lodge, apply in person or call 875-0097.

EXPERIENCED sales person. Apply in person. Marlow's, 867 Main St.

CASHIER — nights. Apply Stanley Green's, Manchester Shopping Parkade.

SECRETARY and Girl Friday, varied duties, assist sales, technical executives. Interesting work. No stenographic. Small growing research firm. May be part-time to suit. Write P. O. Box 282, Manchester, Conn.

MIDDLE AGED woman to care for 4 rooms and live in, nice home, reasonable pay. 649-9024.

FULL-TIME sales clerk from now till Jan. 1st. Apply Shoor Jewelers, 917 Main St.

Help Wanted—Female 35

PHYSICIAN'S AIDE — 4½ day week, typing, close patient contact. Call Tuesday, 9-12, 649-6601.

CATALOG FREE. I'll send you 224 page Popular Club catalog. Let your friends shop from it. Then you pick $50 and more in free items. Alice Williams, Popular Club Plan. Department 8623, Lynbrook, New York.

WOMEN, IF YOU WANT $$$$$ for Christmas. If you want a new interest. If you want a weekly income. If you can sell a product advertised on TV and leading magazines, call Avon Cosmetics today. We will show you how you can earn up to $5 an hour. Call 289-4922.

MANCHESTER Homemaker Service, Inc., is seeking mature women with skills in homeaking and child care plus care of the elderly. Part-time work at a good hourly rate plus the satisfaction of community service. Phone 643-8511 between 9-4.

Help Wanted—Male 36

WANTED — Bookkeeper, small office, good salary, age no barrier. Call 643-2455. Ask for Mr. Wyman or Mr. Desimone.

TRAINEE

Recent high school graduate to learn trucking industry, excellent opportunity to advance with company. Apply in person between 10 a.m. and 3 p.m. See Mr. Schofield.

HENRY JENKINS TRANS. CO.
Chapel Rd., So. Windsor, Conn.

An equal opportunity employer

A GOOD OPPORTUNITY for a retired man to supplement his income in the Safe Deposit Dept. of a local bank. Position diversified and interesting. Will train qualified person. Write Box T, Manchester Herald.

WANTED — drivers, part-time mornings. 649-0305.

FULL and PART-TIME truck drivers, John Schweir Sons, Inc. call after 6 p.m., 644-1008.

SCHOOL BUS operators for 1967-1968 school year. Hourly rate $2.43. Silver Lane Bus Line, Inc., 49 Brainard Place.

PART-TIME man presently employed to work in local retail store mornings. Call 643-2883.

ASSISTANT MANAGER

Man with restaurant experience has outstanding opportunity for advancement with new restaurant chain. Fringe benefits, etc. Contact Mr. Cunningham, Knudsen's Country Fare, 1100 Burnside Ave., East Hartford.

MEN WANTED to fill customer orders in automotive stock room, excellent benefits, 289-7906.

JANITORS — part-time evenings. Call 643-4453, 3-6 p.m. only.

MAN FOR tire service work, good pay, all benefits, must be steady worker, experience helpful but not essential. Apply Nichols-Manchester Tire Inc., 295 Broad St., Manchester.

Help Wanted—Male 36

PART-TIME maintenance man needed, flexible hours, good wages. Apply Ted Trudon Volkswagen, 649-2838.

ASSEMBLYMEN
Capable of Working From Blueprints
INSPECTOR
For Aircraft Parts
LATHE OPERATOR
BRIDGEPORT OPERATORS
TRAINEES

Liberal benefits, paid holidays, vacation with pay, presently working 50 hour week.

E. A. PATTEN Co.
303 Wethersfield St., Manchester

PART-TIME, 4 - 8 hour shifts available for men, 7 a.m. - 5 p.m. Press operators, packers, spot welders. Apply Eastern Boiler, 99 Loomis St., Manchester.

The Hartford Courant

New England's fastest growing newspaper has the following opening in its Circulation Department

Newspaperboy Counselor

DUTIES Consist of working with our newspaperboys organization in the servicing of present and prospective subscribers in the Manchester-Bolton area.

APPLICANT Must be qualified to work with youth, be a high school graduate with good driving record (automobile furnished).

WE OFFER Pleasant working conditions (inside and outside work), paid vacations, CMS, Blue Cross, Major Medical and pension plan, annual salary increase commensurate with ability.

Hartford Courant
Mr. Hammond, Manager
808 Main St.
Manchester
649-5251

ACCOUNTANT — CPA office is seeking both a junior and semi-senior of partnership caliber for long term basis, challenging rewarding. Sidney Roller & Co., 522-5209.

WINDOW CLEANER wanted, must be reliable. Call 649-5324.

CARPENTER — experienced, steady work, top wages. Call after 5:30, R.E. Miller, Builder, 649-1421.

Michaels
is looking for a lady to work in their office. She must be pleasant, neat and willing. Please call for an appointment—
643-2741
We are also looking for part-time Christmas sales help.

WANTED
Clean, Late Model
USED CARS
Top Prices Paid
For All Makes!
CARTER CHEVROLET CO., INC.
1229 Main St.
Phone 649-5238

WANTED
RETIRED MALE SALESMAN FOR PART-TIME STOVE WORK, APPROX. 3 TO 4 HRS. DAILY.
APPLY
BLISH HARDWARE CO.

Help Wanted—Male 36

PART-TIME steady route work, 8 a.m.-12 noon, 2, 3 or 4 mornings per week. Two mornings, $120. per month; four mornings, $240 per month. We are not interested in temporary help. Car necessary. Work will be in the Rockville-Willimantic area. Write Box DD, Manchester Herald, giving short resume and phone number. We will contact you for appointment.

SHORT ORDER COOK

7 a.m.-4 p.m., 11 a.m.-8 p.m. shifts. Chance for advancement into management. Contact Mr. Cunningham, Knudsen's Country Fare, 1100 Burnside Ave., East Hartford.

STEEL HANDLER — preferably experienced with raw material and records. All benefits. Apply Dean Machine Products, 165 Adams St., Manchester.

An Opportunity
to learn the
NEWSPAPER CIRCULATION FIELD

The nation's oldest and New England's fastest growing newspaper has an opportunity for a man to work as a Newspaperboy supervisor in its Rockville branch office.

Man must have a desire to work with boys. The work entails the direction of newspaperboys in the servicing and selling of Hartford Courant subscribers.

If you have the above residence qualifications, have a good driving record (we furnish an automobile) and are a high school graduate, contact

D. Welch, Mgr.
THE HARTFORD COURANT
Hartford Courant Office
13 Park St.
Rockville

FULL and part-time help wanted, days for concrete work, $2.75 an hour. Call 643-2423 or apply at Cast-Con Structures, 1000 Parker St. Manchester.

PART-TIME SERVICE station attendant, 3 evenings a week, 6-10, must be over 18. See Mr. Sloan, Esso Service Center, Rt. 83, Vernon.

EXPERIENCED
Bridgeport Operators
55 hour week.
Apply
E. & S. GAGE CO.
Mitchell Dr., Manchester

FULL-TIME or part-time, 9:30 a.m. to 1:00 etc. p.m., man for furniture stock work. Apply in person. Marlow's, Inc.

AUTOMOBILE parts man, no experience necessary, good wages with all benefits, apply Mr. Birtles, Ted Trudon Volkswagen, 649-2838.

Help Wanted—Male 36

JOURNEYMAN electrician, immediate steady employment. Wilson Electrical Co., 649-4817.

FULL-TIME
POSITIONS AVAILABLE
For
MEAT CUTTERS

Experienced in Self-Service Operation

$3.45 per hour
Plus Liberal
Fringe Benefits

Apply
MOTT'S SHOP-RITE SUPER MARKETS
East Middle Tpke.

or call
Personnel Dept.
59 Leggett St.
East Hartford
289-1541

WAREHOUSEMEN — night shift, good working conditions and benefits. Gaer Brothers, 140 Rye St., South Windsor.

TOOL AND DIE maker, experienced, 55 hour week. Gayley Mfg. Co., Inc. 1068 Tolland St., East Hartford.

MAINTENANCE

Man needed for general maintenance work throughout factory, excellent fringe benefits, pension plan, profit sharing, group insurance, paid holidays and more.

Apply
MANCHESTER MODES,
Pine St., Manchester

MAN TO WASH dishes, nights, full or part-time. Apply in person only. Howard Johnson's 394 Tolland Tpke. Manchester.

LANDSCAPED laborers — no experience necessary, $2.25 per hour. Call Granfland Nursery, 643-0669 or 649-4781.

SERVICE TRAINEE

Man to service office equipment. Good mechanical ability needed. Electrical knowledge helpful, continuous on the job training. Car necessary. Job security and opportunity for advancement. Exceptionally high fringe benefits.

PITNEY - BOWES, INC.
Call 233-5581 for appointment

An equal opportunity employer

PART-TIME stock clerk wanted, hours flexible. Inquire between 10:30 - 5:30, Tuesday through Saturday. Top Value Enterprises, 1145 Tolland Tpke., Manchester.

FIREPLACE WOOD
LARGE BUNDLES $1
W. G. Glenney Co.
336 N. Main St.

MALE PRODUCTION WORKERS
OPENINGS ON ALL 3 SHIFTS
Starting Rate $2.31 per hour and up

Excellent fringe benefits including major medical insurance. 100% paid premium, eight paid holidays and generous vacation plan. Applications accepted daily, interviews Tuesdays.

APPLY TO
Rogers Corporation
MILL & OAKLAND STS. — MANCHESTER, CONN.
or Call Miss Banister—1-774-9605

Young Man!
Looking For A Job With A Future?
● IMMEDIATE OPENING ●
Learn The Printing Business
37½-Hour Week — Retirement Income Plan
Two Weeks Paid Vacation — Sick Leave
Blue Cross and Life Insurance
Remember—A Printer Is Never Out of A Job!
Manchester Evening Herald

OCT 16 1967

CLASSIFIED ADVERTISING

CLASSIFIED ADVERTISING DEPT. HOURS
8 A.M. to 5 P.M.

COPY CLOSING TIME FOR CLASSIFIED ADVT.
5 P.M. DAY BEFORE PUBLICATION

Deadline for Saturday and Monday is 5 p.m. Friday.

YOUR COOPERATION WILL BE APPRECIATED **DIAL 643-2711**

Continued From Preceding Page

Help Wanted—Male 36

PART-TIME and full-time wanted, days and evenings. Apply in person. Burger Chef, 235 Main St., Manchester.

MANAGER TRAINEES

MANAGE YOUR OWN STORE

NO FINANCING NO FRANCHISE

Opportunities available for ambitious, clean cut individuals to join the fastest growing retail food chain in the East. Experience not necessary, paid training program will qualify you for store management. Good starting pay with commission and bonus. Fringe benefits include paid Blue Cross, life insurance, vacation and fully paid profit sharing plan.

For personal interview call Mr. Mackie, at 1-443-2568 in Waterford, Conn., Monday and Tuesday from 7-10 p.m.

An Equal Opportunity Employer

MAN FOR GENERAL cleaning and maintenance work. Part-time mornings. Apply manager, State Theatre. 643-7832.

DRIVERS for school buses, 7:30-9 a.m. 2 p.m. - 3:30 p.m. We train you. Excellent part-time for third shift workers. Call 643-2414.

BUS HELP wanted nights. Apply Stanley Green's, Manchester Shopping Parkade.

MACHINIST — Experienced, full or part-time, top wages for qualified personnel, excellent benefits. Seg Mfg., 218 Hartford Rd., Manchester, 649-3747.

STOCK CLERK

Full or Part-time

ARTHUR DRUG STORE

See John Katz

OUTSIDE WORKERS — Full-time and part-time mornings. Laboring on pipe work and tanks, drive small and medium trucks. Interesting work, pleasant conditions. Apply Mitchell Drive, off Parker St., 8:30-9:30 a.m. and 4:30-5:30 p.m.

Glad-Plaid

1304
36-52

The soft shape of this moderately tailored shirtwaist fashion will cling casually and gently flatter the mature figure.

No. 1304 with Photo-Guide is in sizes 36 to 52, bust 38 to 54. Size 38, 40 bust, 3¼ yards of 45-inch; ⅛ yard for contrasting collar.

To order, send 50 cents in coins plus 15 cents each for first-class mail and special handling, to:

Sue Burnett, Manchester Evening Herald, 1150 AVE. OF AMERICAS, NEW YORK, N. Y. 10036.

Print Name, Address with Zip Code, Style Number and Size.

Get a head start on up-to-the minute styling with the new Fall & Winter '67 issue of Basic Fashion. Only 50 cents a copy.

Help Wanted—Male 36

PART-TIME handyman for general yard work, painting, clean-up, inside and out. Bolton. 643-7084 after 6 p.m.

COLONIAL BOARD CO.

Skilled and unskilled, excellent wages, full-time, 6 days per week, shift differential, Blue Cross, CMS, life insurance, paid holidays, other fringe benefits. Progressive and expanding company.

COLONIAL BOARD CO.
615 Parker St., Manchester
Mrs. E. S. Loftus

TRUCK driver — part or full-time. Apply at 179 West Middle Tpke.

Salesmen Wanted 36-A

CONTACT MAN

To introduce needed business service to area firms. No selling. Full or part-time. $150 weekly guarantee to men meeting our requirements. Write Manager, 119 Ann St., Hartford.

Help Wanted— Male or Female 37

MEN, WOMEN, students—part-time, Fuller Brush-sales, 15 hours, $40. guarantee. Openings available for managers. Call 644-0202, 644-2269.

INSPECTORS — Experienced in aircraft parts, all benefits. Dean Machine Products, 165 Adams St., Manchester.

SCHOOL BUS operators for 1967-1968 school year. Hourly rate $2.43. Silver Lane Bus Line, Inc., 49 Brainard Place.

CLERK-TYPIST with growing industrial manufacturer to type and process all paper work in sales department. Call Contromatics, 872-0555.

COUNTER HELP, part-time nights, apply in person Holiday Lanes Snack Bar, Spencer St., Manchester.

Read Herald Ads

Down On The Farm

2971

These charming cross-stitch motifs show life down on the farm. Treat your kitchen linens to this bright and colorful touch.

Pattern No. 2971 has hot-iron transfer for 6 designs, color chart.

To order, send 35c in coins plus 15c each for first-class mail and special handling, to—Anne Cabot, The Manchester Evening Herald, 1150 AVE. OF AMERICAS, NEW YORK, N. Y., 10036.

Print Name, Address with Zip Code and Style Number.

Send 50c today for your copy of the '67 Fall & Winter Album. It has free directions for crocheted tam and bathroom accessory set.

Situations Wanted— Female 38

ALTERATIONS, draperies, reasonably done in my home. Call 643-9986.

RELIABLE mother with references will care for small children for working parents, days or evenings. 643-8857.

CARE FOR children, your home, between 9-5, Manchester, Bolton vicinity, have transportation. 649-1454

TYPING wanted to do in my home, have references. 649-1454

Dogs—Birds—Pets 41

GROOMING ALL breeds. Harmony Hill. H.C. Chase, Hebron Rd., Bolton, 643-5427.

PUREBRED toy Fox Terrier puppies, intellegent and gentle with children. Call 875-2349.

SILVER MALE POODLE, 6 months old, AKC registered, permanent shots, home raised. 643-7115.

THREE TINY white toy poodles, one male, two females, AKC, eight weeks old. Call 742-6441.

PURE BRED German Shepherd puppies for sale, champion lines, beautiful temperament, $20. 742-9791.

DACHSHUND puppies —AKC, champion blood lines, 6 weeks. 649-1757.

FREE — Two puppies, Beagle Bassett, 649-7384.

DALMATION puppy — 10 weeks old, with papers and shots ,$75. Call 649-7471, Monday through Friday after 5, Saturday all day.

Live Stock 42

FIVE year old Gelding, half Arabian. Call 649-4205 after 4.

Articles For Sale 45

MEN'S REBUILT SHOES for sale. Better than cheap new ones. Sam Yulyes, "Shoe Repairing of the Better Kind," 23 Oak St., few steps from Main.

ONE OF THE FINER things of life —Blue Lustre carpet and upholstery cleaner. Rent electric shampooer, $1. Sherwin-Williams Co.

SCREENED LOAM for best lawns and gardens. Also sand, gravel and fill. George H. Griffing, Inc., Andover, 742-7886.

DARK RICH, stone free loam. $15. Gravel, fill, stone, sand patio and pool sand and ma nure. 643-9504.

PROCESSED GRAVEL for driveways and parking areas at our screening plant or delivered. George H. Griffing, Inc., Andover, 742-7886.

ELECTRIC typewriter, Underwood, office size, carbon and fabric ribbon, excellent condition, 4 years old, kept under service contract. Call 643-7984.

CARPETS A FRIGHT? Make them a beautiful sight with Blue Lustre. Rent electric shampooer, $1. Olcott Variety Store.

HOT WATER tank, electric, 82 gallon. Oil tank, 275 gallon. Two floor kerosene furnaces. Electric stove with oven. Two 50 gallon oil drums with spigot, Best offer. 649-2611.

ATTENTION Cribbage players! A cribbage board in the form of a table, 36" long, 12" wide, 18" high, custom made, will stain to suit individual taste such as mahogany, walnut, maple, etc. 875-3586.

PILE IS SOFT and lofty, colors retain brilliance in carpets cleaned with Blue Lustre. Rent electric shampooer, $1. Paul's Paint and Wallpaper.

Boats and Accessories 46

14½' FIBERGLAS boat, remote steering, controls, 18 h.p. Johnson, like new trailer, complete $400. 643-2041.

BRADLEY BOAT — Utility trailer, 650 lb capacity, includes body 8x4x3'. Call 643-7731.

Building Materials 47

HARDWOOD plywoods, veneers and associated items for woodworking hobbyist and craftsmen. Wood Product Specialties, 30 Bartholomew Ave., Hartford, 246-8272.

Diamonds—Watches— Jewelry 48

WATCH AND jewelry repairing. Prompt service. Up to $20 on your old watch in trade. Closed Mondays. F.E. Bray, 737 Main St., State Theatre Building.

Fuel and Feed 49-A

FIREPLACE WOOD, clean, pick-up truck load, delivered, $15. Call 232-0050.

Garden—Farm— Dairy Products 50

TURNIPS yellow and purple, $1 half bushel. Corner Glode Lane and Tolland St. near East Hartford Manchester town line.

Garden—Farm— Dairy Products 50

VEGETABLE Growers Outlet — Fresh vegetables, retail, wholesale. Specialty corn and tomatoes. Open daily, corner Adams and Tolland Tpke., opposite Caldor's.

APPLES — Hand picked and windfalls, bring own containers. After 4 p.m., 270 Hackmatack St., rear.

Household Goods 51

SEWING MACHINE —Singer automatic zig-zag in cabinet, button holes, embroiders, hems etc. Like new condition. Originally over $300, balance now, $54. Take over payments of $10. monthly. 522-0476.

SINGER automatic zig zag sewing machine, excellent condition, monograms, hems, buttonholes, fancy designs, etc. Originally over $300. Our price now, $54. or pay $9. monthly. Call 522-0931, dealer.

CLEAN, USED refrigerators, ranges, automatic washers, with guarantees. See them at B. D. Pearl's Appliances, 649 Main St. Call 643-2171.

SMALL ivory stove, 2 burner, wood or coal, $20. Ideal for cottage. Call 643-5416.

SIMMONS hospital bed, like new, reasonable. Also 3-mirror mahogany vanity with bench. 649-0659.

ASTRONOMIC SAVINGS !Singer Sale-A-Thon sewing machine trade-ins. All reconditioned and guaranteed. Portables from $5.88, consoles from $19.88. Singer Sewing Center Manchester. Telephone 643-8883. Open Thursday till 9.

APARTMENT SIZE electric range, very good condition. Call 646-0439.

Musical Instruments 53

KINSMAN electric organ with two full keyboards and foot pedals. Ampeg bass amplifier, one 15" speaker. Call 643-9409.

FENDER Reverb unit, mike and stand. Like new, 649-0821.

Antiques 56

WANTED TO BUY—antiques, steins, furniture, pewter, leader lamps, art glass, primitives. any quanity. 644-8962.

CLOCKS bought, sold, traded, expert repairing. Colonial Clock Shop, 382 Main St., rear. Old clocks only. Open 10 a.m. - 9 p.m. Sundays open till 5 p.m., closed Tuesday and Wednesday.

Wanted—To Buy 58

HOUSEHOLD lots — Antiques, bric-a-brac, clocks, frames, glassware. We buy estates. Village Peddler, Auctioneer, 420 Lake St., Bolton, 649-3247.

WE BUY AND sell antique and used furniture, china, glass, silver, picture frames, old coins, guns, pewter, scrap gold, watches, old jewelry, hobby collections, paintings, attic contents or whole estates. Furniture Repair Service, 643-7449.

Rooms Without Board 59

MALE COLLEGE student willing to share double room, near High School. 649-9167.

CENTRAL — clean room for gentleman, separate entrance and bathroom, parking. 649-4256.

THE THOMPSON House —Cottage St. centrally located, large pleasantly furnished rooms, parking. Call 649-2358 for overnight and permanent guest rates.

ROOM FOR refined girl, all comforts of home, central location, board optional. 643-6745

SINGLE room on bus line for retired person. Phone 643-4643.

COMFORTABLE room for gentleman, private entrance, free parking, 14½ Hackmatack St. Call between 5-9 p.m.

Apartments—Flats— Tenements 63

WE HAVE customers waiting for the rental of your apartment or home. J.D. Real Estate. 643-5129.

MANCHESTER

Park Chestnut Garden

Occupancy first week of November

1 bedroom, 3½ rooms	$135
2 bedrooms, 4½ rooms	$155

Heated, Hot Water, Oven Range, Refrigerator, Parking

Resident Superintendent

Tel. from 9 to 5	527-9238
After 5	647-1871

LOVELY 4 rooms, heated, second floor, conveniently located. Call 649-9000.

SIX ROOM duplex, Porter St. area, adults, references required, $125. monthly. Elva Tyler, Realtor, 649-4469.

Apartments—Flats— Tenements 63

THREE ROOMS for rent, second floor, with heat, $95. monthly. Available Nov. 1, 643-9601.

LOOKING FOR anything in real estate rentals —apartments, homes, multiple dwellings, no fees. Call J D. Real Estate, 643-5129.

NOV. 1ST OCCUPANCY — Completely remodeled 5-room apartment, adults only. Call 643-9678.

FIVE ROOM duplex available now, located on Maple St., security deposit required, $130. monthly, unheated, no pets. 643-0160.

FOUR ROOM air-conditioned apartment, range, refrigerator, clothes washer and dryer furnished, convenient location, $155. per month. Lease required. Garage. Call Warren E. Howland, Realtor, 643-1108.

Furnished Apartments 63-A

SIX ROOM furnished apartment available Nov. 1. 643-6845.

TWO ROOM furnished apartment, stove, refrigerator, heat and hot water. Inquire Marlow's, 867 Main St.

Business Locations For Rent 64

MODERN store, heated, 20'x70' 832 Main St., central. Call 522-3114.

STORE FOR RENT, Main St., Manchester in State Theatre building, reasonable rent. For information please call theatre manager at 643-7832.

35 MAIN ST.—400 square feet, first floor, adjacent to north end redevelopment, suitable for beauty parlor, barber shop or office. Available July 1. Call 649-2865.

STORE — 460 Main St. across from Friendly. 643-2426, 9-5.

OFFICE with private lavatory, walnut paneled and indirect lighting, paved parking at door with private entrance, $65 monthly, all utilities. Call 643-5031, 742-8726.

STORE FOR RENT — down town Manchester, State Theatre Bldg. Inquire Manager, State Theatre, 643-7832.

1,000-8,000 SQUARE feet prime industrial space, new building in Vernon, minutes from parkway. Suitable for manufacturing or warehouse. Call 872-0528, days.

HEBRON — large barn for rent all or part, suitable for horses, artist's gallery, auctions, general equipment storage, electricity and water, new roof, lightening protected, concrete foundation, 2 miles direct access to Route 2, 17 minutes to Hartford, Call 247-0771 9-5. 1-295-9734 7 to 9 p.m.

BRIGHT, modern office, 440 square feet, excellent location. $90 per month. Call 643-6396.

WAREHOUSE for rent on Main St., approximately 800 square feet. Call 643-9678.

TWO OFFICES, newly remodeled, single or together, on Main St. Call 643-9678.

Houses For Rent 65

FIVE ROOM partly furnished house, pleasant location, garage, fireplaces, large lawn, parking area. Working adults. 643-2880.

Suburban For Rent 66

VERNON — Redecorated 5 room apartment located in attractive residential area, stove and refrigerator, adults. 646-0311.

Wanted To Rent 68

WANTED — 3 room unfurnished heated apartment, by middle aged woman. 649-8897 after 8 p.m.

WANTED — Small unfurnished apartment, in Manchester area by young couple at reasonable rate. Call 649-4411.

WANTED — unfurnished 2½-3 room heated apartment by middle aged woman, vicinity Manchester Hospital, Call 644-0539 after 3:30 p.m.

WANTED — 3 or 4 bedroom house, Manchester, prefer Green Manor area. Call 649-5584.

Apartment Buildings For Sale 69

MANCHESTER — investment property, completely furnished rooming house, rooms plus apartment, ample parking, excellent condition inside and out. Could show 20% return on invested capital. Shown by appointment only. Call R. F. Dimock Co., 649-5245.

Business Property For Sale 70

461 MAIN ST. — for sale or rent, next to Post Office land and building, ideal for used car lot, etc. 643-2426, 9-5.

TAVERN— For sale or rent. Owner retiring. Inquire Birch Street Tavern, 20 Birch St. or call 649-8110, 643-9505.

Business Property For Sale 70

139 E. CENTER ST —office building, C-zone 120x200 lot. T.J. Crockett, Realtor, 643-1577

BEAUTY SALON in Rockville area for sale. 643-9022.

Houses For Sale 72

DUPLEX — 6-6, new knotty pine cabinets built-in range, dishwasher, carpeting, new baths, new furnaces, 2-car garage. Hutchins Agency, Realtors, 549-5324.

MANCHESTER — near bus and schools, 6 room Cape on tree shaded lot, absentee owner wants fast sale. Hayes Agency, 646-0131.

$17,200 — Well kept older 6-room Colonial style home, conveniently located, nice yard. Leonard Agency, Realtors, 646-0469.

MANCHESTER — Ranch, 7 rooms, large living room, kitchen with built-ins, family room on first floor, built 1961, half acre lot, $22,900. Philbrick Agency, Realtors, 649-5347.

EIGHT ROOM older home, 1½ baths, kitchen and bathroom have been remodeled, 4 bedrooms, ideal for large family, $19,900. Philbrick Agency, Realtors, 649-5347.

MANCHESTER — 7 room Colonial, fireplace, one car garage, rec room, Porter St. location, approximately 20 years old with stone facing, nice lot, nice price. 649-8538, 643-5129. J.D. Real Estate Co.

MANCHESTER — Lakewood Circle, 5 room Cape, located in an excellent area, extensive view, needs some repair. A good investment. Don't be disappointed. Call Now. Warren E. Howland, Realtor, 643-1108.

JUST LISTED — 6 room Ranch wall to wall carpeting, complete aluminum siding, parquet floor in dining area, fireplace, extra cabinets in kitchen, split rail fence on 90x105 lot, landscaping plus. One car garage, patio and assumable mortgage Wolverton Agency, Realtors, 649-2813.

$13,900 — 3-bedroom Cape, dormers, air-conditioner, neat and clean. Hutchins Agency, Realtors, 649-5324.

MANCHESTER VICINITY — beautiful 4 room Ranch, oversize garage, roofed patio, excellent inside and out. Large lot, $14,900. Mitten Agency, Realtors, 643-6930.

MANCHESTER

DUPLEX 5-5

West Side, 3 bedrooms, centrally located to schools, transportation, and shopping. Excellent income property. Separate heating, all city utilities. Prudent buy! $21,500. Mr. Lewis, 649-5306.

B & W
BARROWS & WALLACE Co.
Manchester Parkade
Manchester 649-5306

MANCHESTER Business Zone II, large lot, good location, 14 room 2-family, 5 garages, $30,-000. Philbrick Agency, Realtors, 649-5347.

BENTON Street . . . Two family home of eight rooms. Three large rooms on first floor plus tile bath . . . five rooms and bath on second. Two car garage. Large lot. Close to high school. Asking $20,900. T.J. Crockett, Realtor, 643-1577.

SIX ROOM oversized Cape, 2 full baths, trees, large lot, $23,000. Philbrick Agency, Realtors, 649-5347.

Legal Notices

ORDER OF NOTICE
STATE OF CONNECTICUT, DISTRICT OF MANCHESTER, OCTOBER 10, 1967.

In the matter of the estate of John B. DeQuattro late of Manchester, in said District, deceased.

Present, Hon. John J. Wallett, Judge.

Upon application of John A. DeQuattro, administrator c.t.a., praying for authority to sell four certain pieces or parcels of land with buildings thereon situated respectively in the Towns of Vernon, Coventry, Manchester and Willimantic in the State of Connecticut and more particularly described in said application on file, it is

ORDERED: That said application be heard and determined at the Probate office in Manchester in said District, on the 26th day of October, 1967, at ten o'clock in the forenoon, and that notice be given to all persons interested in said estate of the pendency of said application and the time and place of hearing thereon, by publishing a copy of this order in some newspaper having a circulation in said district, at least seven days before the day of said hearing, to appear if they see cause at said time and place and be heard relative thereto, and by mailing on or before October 13, 1967 by certified mail, a copy of this order to all parties in interest and return make to this Court.

JOHN J. WALLETT, Judge

ORDER OF HEARING
STATE OF CONNECTICUT, DISTRICT OF COVENTRY, PROBATE COURT, TOWN OF COVENTRY, October 11, 1967.

Estate of James Gage, late of Coventry, in said District, deceased.

Present, Hon. David C. Rappe, Judge.

Upon the application of John R. Mrosek, administrator of said estate praying for authority to compromise and settle a certain claim in favor of said estate against Dart's Dairy, Inc. and Edward L. Newmarker II, it is

ORDERED: That said application be heard and determined at the Probate Office in the Town of Coventry, on the 23rd day of October, 1967, at 8 o'clock in the forenoon; and that notice of the pendency of said application and of the time and place of hearing thereon be given to all persons known to be interested in said estate, by causing a true copy of this order to be published once in some newspaper having a circulation in said District and posted on the public sign post in the Town of Coventry in said District at least seven days before said day of hearing.

DAVID C. RAPPE, Judge.

Houses For Sale 72

MANCHESTER — executive neighborhood, Garrison Colonial, 7 rooms, large family room with fireplace, huge modern kitchen, screened porch, 2-car garage, wooded lot, $34,-900. Philbrick Agency, Realtors, 649-5347.

CONCORD RD. — Beautiful Ranch, large living room, formal dining room, cabinet kitchen, 2 bedrooms, recreation room, landscaped yard. Marion E. Robertson, Realtor, 643-5953.

MANCHESTER — 2 family flat, 2-car garage, near bus line and schools, Church of Assumption. Only $2,000. down, $85. per month from your pocket. Call Earl Everett, 649-8538, 643-5129. J.D. Real Estate Co.

TWO FAMILY in excellent condition, 4-4. Beautiful piece for investment or owner dwelling. Separate heating system, driveways and yards, $19,900. Wolverton Agency, Realtors, 649-2813.

DUTCH COLONIAL —4 bedrooms, one full bath, 2 half baths, 24' living room with fireplace, formal dining room, finished basement, sunroom, open porch, 2-car garage, work shop, large beautifully landscaped lot, $27,900. Philbrick Agency, Realtors, 649-5347.

MANCHESTER — don't miss this 6 room Colonial with garage, formal dining room, family room, 2 bedrooms, patio, trees, low price of $20,500. Call now, Paul W. Dougan, Realtors, 649-4535.

BEAUTIFUL one year old Raised Ranch, 6½ rooms, 1½ baths, fireplace, garage, large wooded lot. Priced for quick sale. Char-Bon Real Estate, 643-0683.

MANCHESTER—immaculate L shaped 5 room Ranch, custom built, breezeway, garage, beautiful large lot. Char Bon Real Estate, 643-0683.

SIX ROOM Ranch, breezeway, 2-car garage, paneled recreation room, large treed lot, $22,-000. Hutchins Agency, Realtors 649-5324.

CONTEMPORARY Ranch, 8 rooms, large wooded lot in executive neighborhood, $43,-900. Philbrick Agency, Realtors, 649-5347.

FIVE ROOM Ranch, enclosed breezeway, attached one car garage, fireplace, lot 123x350. Only $16,900. 649-8538, 643-5129. J.D. Real Estate Co.

HANDYMAN'S DREAM — circa 1780 Cape, 7 rooms, 2 stone fireplaces, wide board floors, 6 acres, $12,900. Hutchins Agency, Realtors, 649-5324.

Legal Notices

ORDER OF NOTICE
STATE OF CONNECTICUT, DISTRICT OF MANCHESTER, PROBATE COURT OCTOBER 10, 1967.

In the matter of the estate of Edmund A. Lucey, late of Manchester, in said district, deceased.

Present, Hon. John J. Wallett, Judge.

Upon application of John J. O'Connor praying that an instrument purporting to be the last will and testament of said deceased be admitted to probate as per application on file, it is

ORDERED: That the foregoing application be heard and determined at the Probate office in Manchester in said District, on the 26th day of October, 1967, at eleven o'clock in the forenoon, and that notice be given to all persons interested in said estate of the pendency of said application and the time and place of hearing thereon, by publishing a copy of this order in some newspaper having a circulation in said district, at least seven days before the day of said hearing, to appear if they see cause at said time and place and be heard relative thereto and by mailing on or before October 13, 1967, by certified mail, a copy of this order to Anne Stephens, 36 College Ave., Somerville, Mass.; Henry J. Lucey, 11 Lan Lea Drive, Lutherville, Md.; Jane Hinman, Route No. 1, Concord, Hopkinton, New Hampshire; Elizabeth Lucey, Main St., Sherborn, Mass.; John Lucey, Main St., Sherborn, Mass.; Ellen Horsburgh, Fremont, New Hampshire; Daniel Lucey, 16 Cloyster Ave., So. Portland, Maine; Emily L. Shannon, 56 Washington Ave., Natick, Mass.; Eileen Sweeney, 5 Lodge Road, Natick, Mass.; Rita Waystack Melrose, Mass.; Marilyn Richardson, 97 Old Worcester Road, Framingham, Mass., and return make to this Court.

JOHN J. WALLETT, Judge.

LIQUOR PERMIT
NOTICE OF REMOVAL

This is to give notice that I, PAULINE M. SHEEHAN, of 49 Deming Street, Manchester, Conn., have filed a request dated October 9, 1967 with the Liquor Control Commission for permission to move my Package Store business now located at 201 North Main St., Manchester, Conn., to 84 Oakland Street, Manchester, Conn.

The business is owned by Pauline M. Sheehan of 49 Deming Street, Manchester, Conn. and will be conducted by PAULINE M. SHEEHAN, of 49 Deming Street, Manchester, Conn., as permittee.

PAULINE M. SHEEHAN
Dated October 12, 1967.

Houses For Sale 72

MANCHESTER — 10 room 2-family 5-5, bath and half each side, excellent investment property, excellent location, new heating system and permanent siding, $18,500. Wolverton Agency, Realtors, 649-2813.

BRETTON ROAD — Here is a care-free 7 room Cape with aluminum siding, ceramic tiled bath, 4 bedrooms, large landscaped lot and all of the amenities for fine family living. Nick Convertino will be happy to show you this listing at your convenience. Call The Jarvis Realty Co., Realtors, MLS. 643-1121.

BEAUTIFUL 9 room home, permanent siding, possible 6 bedrooms, 2-car garage, 2 porches, nice yard. Priced to sell. Wolverton Agency, Realtors, 649-2813.

MANCHESTER — 4- bedroom 1959 home, in excellent condition, aluminum storms, 100 x 200 well landscaped treed lot, $20,700. Hutchins Agency, Realtors, 649-5324.

LAKEWOOD Circle N.—large custom built Garrison Colonial, 8 rooms, laundry, 2-car garage, porch. Call 289-9321 or 649-8590.

MANCHESTER — 6 room Colonial, one car garage, wooded lot, Bowers School area. Call Earl Everett, 649-8538, 643-5129. J.D. Real Estate Co.

COLONIAL — 7 rooms, 1½ baths, extra large living and dining room, large sunroom, 3 bedrooms, garage, $23,500. Philbrick Agency, 649-5347.

Legal Notices

ORDER OF NOTICE ON APPLICATION TO SELL REAL ESTATE

AT A COURT OF PROBATE held at Coventry, within and for the District of Coventry, on the 12th day of Oct. 1967.

Present, Hon. David C. Rappe, Judge.

Estate of Amos E. Richardson, late of Coventry, in said District, deceased.

The Administrator having made written application to said Court, in accordance with the statute, for an order of sale of the whole or part of the real estate described therein, it is ordered that said application be heard at the probate Office in Coventry on the 23rd day of October 1967, at 8:00 o'clock in the forenoon; and that notice thereof be given, by publishing a copy of this order in The Manchester Evening Herald, once in a newspaper having a circulation in said District, and by posting a copy thereof on the public sign-post nearest to the place where the deceased last dwelt, — and by leaving with, or by mailing in—certified—letters, postage prepaid and return receipt requested, addressed to each of the following persons: Leslie K. Richardson, Conservator of Roxanna Richardson, 77 Berkley Dr., Vernon, Conn.; Dr. William Richardson, 1502 Lyngien Dr., Glendale, Calif.; Howard Richardson, Ripley Hill Rd., Coventry, Conn.; Leslie Richardson, 77 Berkley Dr., Vernon, Conn.; Ester Richardson, Ripley Hill Rd., Coventry, Conn., a copy of this order all at least 7 days before said time assigned, and return make to this Court.

DAVID C. RAPPE, Judge.

ORDER OF NOTICE

AT A COURT OF PROBATE held at Manchester, within and for the District of Manchester, on the 11th day of October, 1967.

Present, Hon. John J. Wallett, Judge.

Estate of Frederick W. Runde a.k.a. William Runde or William F. Runde, late of Manchester, in said District, deceased.

The administrator, having exhibited his administration account with said estate to this Court for allowance, it is

ORDERED: That the 26th day of October, 1967, at two o'clock afternoon at the Probate Office in the Municipal Building in said Manchester, be and the same is assigned for a hearing on the allowance of said administration account with said estate, ascertainment of heirs and order of distribution, and this Court directs that notice of the time and place assigned for said hearing be given to all persons known to be interested therein to appear and be heard thereon by publishing a copy of this order in some newspaper having a circulation in said District, at least seven days before the day of said hearing, and by mailing on or before October 13, 1967, by certified mail, a copy of this order to Winslow T. Runde, 10 Northfield, West Hartford, Conn.; Walter H. Runde, Hartford Turnpike M. R., Vernon, Conn.; Eleanor Gartside, 245 High St., West, Manchester, Conn.; Ruth R. Kaplan Watson Road, Vernon, Conn.; William R. Runde, 65 Doane St., Manchester, Conn.; Ralph J. Runde 165 Farmstead Drive, Wapping, Conn.; Commissioner of Welfare, State of Connecticut, 1000 Asylum Ave., Hartford, Conn., and return make to this Court.

By Order of the Court,
MADELINE B. ZIEBARTH, Clerk.

Gracious Apartment Living in Lovely Manchester
DELUXE TOWN HOUSES
At Moderate Prices
Rental Agent
J. D. REALTY
643-5129 • 643-8779

Announcing

XEROX COPY SERVICE

- Book Copying
- Letters and Legal Documents
- Can Print on Most Papers
- Reproduces Almost Everything

15c 1st Sheet • 10c All After 1st
— Bulk Rates Available —

MANCHESTER BLUEPRINT and SUPPLY, Inc.
690 HARTFORD ROAD, MANCHESTER
TEL. 649-8693—ROCKVILLE ENT. 1495

Houses For Sale 72

MANCHESTER — 7 room executive Ranch, flowering perennials, schrubs and trees make up the elegantly landscaped yard, stone walls, private Esther Williams swimming pool and patio are a few of the many quality custom features you will find in this rare offering. Realistically priced at $39,900. Hayes Agency, 646-0131.

MANCHESTER — Crestwood Drive. Six room Cape, lovely yard, trees, storms and screens, patio, 1,000 gallon underground oil tank, radiant heat. Immediate occupancy. Call owner, 649-6386.

MANCHESTER

FRONT ROW CENTER

How would you like to own a 4 year old Colonial with a paneled first floor family room? In addition to your own entertainment center, 2 baths, built-ins, etc. $25,500. J. Gordon, 649-5306.

B & W
BARROWS & WALLACE Co.
Manchester Parkade
Manchester 649-5306

TWO FAMILY Ranch — 5 and 3 room apartments, modern kitchen with built-ins, 6 years old, garage, central location, $23,000. Philbrick Agency, Realtors, 649-5347.

$7,900 — 4 ROOM RANCH, built-ins, wall-wall carpeting, attached garage, approximately $1,600 down. $86.00 monthly including taxes. Mitten Agency, Realtors, 643-6930.

MANCHESTER — Vernon line, 5½ room Ranch, 1½ baths, large fireplaced living room, built-ins, aluminum windows. Call now. Hayes Agency, 646-0131.

ELEVEN rooms, 4 room apartment, excellent condition, wall to wall carpet, attractive barn, 350' frontage, Hutchins Agency, Realtors, 649-5324.

$23,900—7 room Colonial, large living room, formal dining room, sunroom, 3 bedrooms, 1½ baths, 2-car garage. Marion E. Robertson, Realtor, 643-5953.

MANCHESTER — 4 family, central location, 3 bedrooms each apartment. On $4,200. down earn a prime net return. 649-8538, 643-5129, J.D. Real Estate Co.

THE IDEAL year 'round home. 4½ rooms, 2 bedrooms, large living room and dining room both beautifully paneled, huge rock fireplace, exterior recently finished with aluminum siding, all this on two acres. Not to mention a cabin which will provided for 6 guests. $10,600. Wolverton Agency, Realtors 649-2813.

MANCHESTER —Near Center, immaculate 3-family home, spacious lot. One 7-room apartment, two 4-room apartments. One look will convince you. Hayes Agency, 646-0131.

OVERSIZED BRICK Cape, large rooms, 2 full baths, finished recreation room, on beautifully landscaped lot, $26,-500. Philbrick Agency, Realtors, 649-5347.

MANCHESTER — Large 7 room brick home, 2 baths, new custom kitchen, carpeting throughout, large beautifully landscaped lot. Leonard Agency, Realtors, 646-0469.

HOME HUNTING? Let us show you 100 or more listings in your home. Pictures and complete descriptions of properties affords you the choice of what homes you would like to inspect. If selling your home, let us list it in the MLS for a fast prompt sale. Chambers Realty, Realtors, 643-2325.

Lots For Sale 73

MANCHESTER — Vernon St., treed 150x300 lot. Wolverton Agency, Realtors, 649-2813.

COLUMBIA — one acre lot, half mile from Columbia Lake. George H. Griffing, 742-7886.

Suburban For Sale 75

COVENTRY LAKE — beautiful custom built Split Level, year 'round home, aluminum siding, magnificent view of the lake. Philbrick Agency, Realtors, 649-5347.

VERNON — $17,900. 4-bedroom Ranch, beautiful level lot, storms, natural trim. Meyer Agency, 643-0609.

Suburban For Sale 75

COVENTRY — 6 room Raised Ranch, on wooded acre lot, family room with fireplace and sliding glass doors, 1½ baths, laundry room, garage, many extras. Low 20's, Owner 742-6245.

VERNON — Trout Stream Rd. U and R built Ranch with 3 bedrooms, fireplace, built-ins, wall to wall carpeting, finished rec room and garage in basement, sundeck, patio. All on a large wooded lot. T. J. Crockett, Realtor, 643-1577.

VERNON — Huge custom built 1966, 6-room Ranch, near Parkway, garage, fireplace, 1½ baths, wall to wall, storms, disposal and built-ins, formal dining room, natural wood trim. Low 20's. Meyer Agency, 643-0609.

Suburban For Sale 75

GLASTONBURY — Up on Minnechaug Drive, a deluxe Ranch on approximately four acres overlooking Hartford. This home is loaded with extras, has three bedrooms, must be seen to be appreciated. Priced in the low forties and well worth it. T.J. Crocket, Realtor, 643-1577.

ANDOVER — new custom built oversized Ranch, kitchen built-ins, ceremic tile baths, high tree shaded lot. 2-car garage. Louis Dimock Realty, 649-9823.

COVENTRY — 4½ room Ranch oversized garage with 2½ acres on main highway. Only $15,900. Pasek Realtors, 289-7475, 742-8243.

VERNON — custom 4 bedroom Colonial, 3 tiled baths, family room, double garage, lots of trees, low 30's. Hayes Agency, 646-0131.

EAST HARTFORD — 6 room Colonial with large living room and master bedroom, fireplace, garage, lot 77x150, high on hill. Asking $27,500. 649-8538, 643-5129. J.D. Real Estate Co.

ANDOVER — near Bolton, immaculate 5 room Ranch, paneled breezeway, 2-car garage, tree shaded lot on quiet street Only $17,900. Hayes Agency, 646-0131.

BOLTON CENTER —looking for that tranquil setting among homes of better quality, try this 6 room Ranch with beamed ceiling, raised hearth fireplace, 2-car garage, set on acre of land. Picturesque view mid 20's. Paul W. Dougan, Realtor, 649-4535.

SOUTH WINDSOR — new Ranches, Raised Ranches and Colonials all with a view. This is quality and value. Call for details, Hayes Agency, 646-0131.

SOUTH WINDSOR — immaculate 7-room home built 1965, heated finished rec room, 2-car heated garage, aluminum siding, swimming pool, large treed lot with brook, many extras. For further information call R.F. Dimock Co. 649-5245.

VERNON — handyman needed for this 6 room Ranch on one acre lot. Asking price $17,990 Call Audrey Schaefer, 875-4341 R. J. Flagg Co., 875-0774.

VERNON — 7 room Cape, 4 down, 2 unfinished up, finished rec room, wall to wall carpeting, assumable 4½ per cent VA mortgage, only $16,900. R. J. Flagg Co., 875-0774.

VERNON

Owner transferred wants action on this beautiful Cape. Four rooms down, one finished up. Excellent condition throughout. High wooded lot, plenty of privacy. Asking $18,500. T. J. Crockett Realtor, 643-1577.

GLASTONBURY — Custom fireplaced Ranch, 2-car garage, wooded acre lot with panoramic view. Leonard Agency, Realtors, 646-0469.

ANDOVER — new Raised Ranch, 4 bedrooms, family room, 2 fireplaces, 2-car garage, large wooded lot. Leonard Agency Realtor, 646-0469.

Wanted—Real Estate 77

LISTINGS NEEDED, all price ranges. Call us for a quick sale, we also buy houses for cash. Hayes Agency, 646-0131.

SELLING your home? For prompt courteous service that gets results call Louis Dimock Realty, 649-9823.

Six Killed In Mishaps On Weekend

By THE ASSOCIATED PRESS

Two Groton men, two Southington men, and a Stamford motorcyclist were killed over the weekend in motor vehicle accidents in Connecticut.

Edward Powers, 22, and Dennis Courtney, 21, of Groton were fatalling injured early Sunday when the car they were riding in missed a curve in Groton and hit several trees.

Both passengers suffered head injuries. Powers died at the scene of the accident and Courtney died a short time later at Lawrence-Memorial Hospital in New London.

The driver, 25-year-old John Tyree of Groton, was reported in critical condition at the hospital.

A collision in Hartford early Saturday morning claimed the life of Richard C. Mack, 30, of Southington. He died about four hours later at St. Francis Hospital.

The other Southington man killed over the weekend was 28-year-old Alphonse Lamorre Jr., whose car collided head-on with another auto on Route 6 in Farmington late Friday night.

Two girls in the other car, including the driver, 19-year-old Carol Valeriano of Newington, were hospitalized.

In another Friday night mishap, Roger Moe, 23, of Stamford was killed when his motorcycle collided head-on with a car in Stamford. Police said the car was operated by Albert D. Waterhouse Jr., 28, of Ridgefield.

Events In Capital

Scores Hanoi Display

WASHINGTON (AP) — A high Defense Department official has denounced North Vietnam for allegedly placing photographs of captured American servicemen on the open market, for sale to the highest bidder.

"Exhibiting prisoners of war is a violation of the Geneva convention to which North Vietnam subscribes," said Deputy Secretary of Defense Paul H. Nitze. "Yet this is exactly what the Hanoi government does with its parade of prisoners through the streets of Hanoi and its other filmed public displays of our captured servicemen."

Nitze declared the North Vietnamese have allowed "hand picked newsmen" to photograph the prisoners and then arranged for the sale of the film to world news media through other Communist governments such as East Germany. Life magazine is to publish a series of photographs of U.S. prisoners this week it says were obtained from two East German newsmen.

Nitze declared some of the films have been faked, and at times voices on sound tracks have been dubbed.

"It is important that the American people know," Nitze declared, "that these films are Communist propaganda and that this propaganda is being sold for hard cash.

Hits Tariff Move

WASHINGTON (AP) — New legislation to protect American industry from foreign imports would cost the United States some $3.5 billion in export sales, according to President Johnson's special trade negotiator.

"Never in my recent memory," said William M. Roth, U.S. negotiator at the Kennedy Round tariff cutting talks in Geneva, "has there been such a concerted protectionist drive as we are now seeing in Congress."

"The terrifying thing," he said, "is that if a number of the more important bills were passed, this would cause retaliation against our exports, particularly against many of our agricultural products, such as tobacco, cotton, rice, grains, citrus, and also our industrial exports, our farm machinery, our business machinery—all to the tune of an estimated loss of more than $3.5 billion in trade."

CAPITAL FOOTNOTES

Gen. Dwight D. Eisenhower has celebrated his 77th birthday by blowing out the candle on a cake presented by friends and unveiling the cornerstone of the church that will replace the one he attended as President. The new National Presbyterian Church will include an Eisenhower Chapel.

CAPITAL QUOTE

"It would be far less painful and more politically expedient for us to do it, but we would lose our stature with the public."—Rep. George H. Mahon, D-Tex., head of the House Appropriations Committee, explaining why he believes Congress, not the President, should make any necessary budget cuts.

Castro Says Che's Spirit Will Not Die

(Continued from Page One)

contradictory things" surrounding the story and suggested that Che had been betrayed by a deserter.

He said he believed the Bolivians killed Guevara after taking him captive and not, as reported, during a five or six-hour battle. He said a battle that long is out of line with guerrilla strategy.

Castro ridiculed a Bolivian army report, contradicted in Bolivia by some military officials, that Guevara gasped before his death, "I am Che. I have failed."

The Cuban leader said Che would never have said anything to aid the enemy."

Castro took note of the refusal of Guevara's brother in Argentina to publicly accept the report of his death and added, "We hope they understand we have to take this position."

Three women in Guevara's life, his wife, former schoolteacher Aleida March, and two of his comrades in Castro's Sierra Maestra mountain campaign—Celia Sanchez, now presidential secretary, and Haydee Santamaria, chairman of the Latin American Organization of Solidarity—were not present.

Mrs. Guevara and her four children have been reported out of Havana for the last few days. Besides their oldest daughter, Aliusha, who has been frequently seen at public events at Castro's side, the Guevaras have two other daughters, Camila and Celia, and a son, Ernesto, believed about 2½ years old. Guevara, who was 39 at death, also had a daughter by a previous marriage.

Late summer's drenching rains made some East Coast residents wonder if the wettest spot in the world still is in Hawaii. It is Mt. Waialeale, on the island of Kauai, has no close competition in the United States. Annual rainfall on the mountain averages 471.68 inches.

Survivors Tell of Deaths And Rescue on Biscayne Bay

MIAMI, Fla. (AP) — "If Tom's gone, I want to go too," the young woman said and gave herself up to eight-foot waves that had washed her husband from the sinking boat they had been clinging to, survivors said.

"She removed her life jacket," the survivors said, then she slipped away.

Wainwright Vickers, 39, and his wife Barbara, 40, told of the deaths of their companions and their own rescue after being thrashed for 14 hours by wind-whipped waves on Biscayne Bay.

They said they joined Tom Carter, Miami Central High School principal, and his wife Dolores for the Saturday outing in a borrowed boat.

The foursome was bound for home, Vickers said, when a squall struck about 8 p.m.

The boat's anchor slipped from the bow and snagged on the bottom, he said, and the line fouled in a propeller of the twin-engine craft.

He said the 17-footer "snapped around," tearing an engine and part of the transom from the boat.

It began to take water and soon swamped, Vickers told officers, leaving the four occupants clinging to the bow.

Sometime later—Vickers told police he wasn't quite certain when—Carter "just disappeared in the dark."

Mrs. Vickers said that shortly afterward "Dolores said, 'If Tom's gone, I want to go too.' Then she disappeared."

Vickers told officers he donned Mrs. Carter's discarded life jacket and that he and his wife floated through the night clutching the boat, then each other after it sank.

Mrs. Vickers said when a fishing boat spotted them and changed direction, she thought: "It was a man sent by God."

Leroy Pendarvis said when he and his partner, George Apostol, saw the Vickers, they thought they were skindivers.

"When she waved with both arms like that I knew there was something wrong and went straight to them. They were pretty well exhausted. They told me two other people drowned," Pendarvis said.

He said he grabbed the woman while Apostol held Vickers.

"His wife kept saying, 'Save him,' " and he kept saying, 'Save her,' " Pendarvis said. "One of them had to be first, so I began pulling the woman in. It took 10 minutes to lift her in the boat," the fisherman said.

"Mr. Vickers said, 'Dont let me go. Don't let me go.' We had no idea of letting them go."

Carter, 46, was a graduate of the Naval Academy at Annapolis. Officials said he was an experienced seaman and that the boat was one loaned him by a marina where he taught weekly navigation classes.

His wife was 26 and a teacher at a Miami high school. They had been married one year.

Dutch Urge Free Discussion At Catholic Laymen's Parley

By GERALD MILLER

VATICAN CITY (AP) — The Dutch delegation to the Roman Catholic world laymen's congress called today for a reaffirmation of the assembly's freedom of speech.

The move by the Dutch came a day after a controversial directive from Maurice Cardinal Roy of Quebec to bishops attending the congress to help the laymen avoid doctrinal errors.

The cardinal's aides insisted the main purpose of the directive was to prevent bishops from interfering during the lay debates. But many among the 2,500 delegates to the congress took the Roy directive, as an attempt by the hierarchy to muzzle unorthodox discussion of such issues as birth control.

The Dutch issued a letter to the congress' steering committee and to other delegations.

Referring to the Roy directive, the letter said the Dutch did not think it useful "to lay undue stress on the rather paternalistic tone in treating (with) the possible theological and other insufficiences of the laymen."

"In our interpretation of the words of Cardinal Roy, nothing has really changed in the structure and the intentions of the congress, which is and was to give responsible laymen from all over the world the opportunity to express themselves freely on the subject of the renewal of the church.

"After having publicly expressed ourselves, we will gladly accept criticism and corrections."

The Dutch asked other delegations to "most urgently" reaffirm the right of the congress' assembly of delegation heads to be the supreme judge of all motions and resolutions submitted by delegates.

The letter stressed that the texts of motions and resolutions that do not reach the floor of the congress for lack of a majority among the delegation heads should be made public anyway.

The laymen also had another complaint: lack of communication between their meetings and the simultaneous sessions of Pope Paul's synod of bishops.

Informed sources said some seminar groups of the third World Congress of the Lay Apostolate were circulating a memorandum Friday asking for more collaboration between the 2,500-delegate congress and the historic assembly of the 200 synod bishops.

The memorandum was said to ask, among other things, that the bishops sit in on the laymen's seminars, six blocks from the synod meetings.

Lay officials say they are especially disturbed because they were told Pope Paul had planned for the congress and synod to meet at the same time and that this had significance.

So far, they said, they cannot see what this significance is.

Some laymen also are fuming over what they consider an attempt by the hierarchy to muzzle their debates.

A directive by Maurice Cardinal Roy, head of two Vatican lay agencies, told bishops at the congress that they must not intrude in the laymen's debates but should correct any doctrinal errors that might crop up in the discussions. His aides say the move is intended to give a freer rein to the discussions.

The laymen and the synod exchanged what clerical observers considered merely routine greetings this week.

The heads of the laymen's delegations will visit the synod meeting hall later, but all that is planned is an exchange of courtesies.

Meanwhile, the laymen continue to thrash out such controversial problems as birth control and racism while the secret synod is sticking to a predetermined agenda of five topics which many laymen feel have minimal application to their day-to-day lives.

Nevertheless, there were signs of some tentative contact between the two assemblies.

Informed sources said the French delegation to the lay congress met with the French bishops of the synod one evening this week. And the three British bishops here for the lay congress are staying in the same house as the three British delegates to the synod.

One British priest said this should make for some exchange of ideas.

Singer's Plot Marked With His Request

WORTHAM, Tex. (AP)— Freestone County's people have given Blind Lemon Jefferson what he asked for 38 years ago in his song "Please See that My Grave is Kept Clean."

The blues singer's plot was marked with a state historical plaque dedicated Sunday.

Jefferson was born near Wortham in 1897, knocked about East Texas and Dallas as a musician-beggar and reached Chicago, where his mournful songs of hard luck took him to the top of the blues field.

A heart attack killed him in 1929, and his frozen body was found on a Chicago street. He was buried in Freestone County and the grave was poorly tended until Houston folklorist John A. Lomax Jr. and others began a campaign to see it marked.

Sunday's drizzle sent a crowd of 200 into a dimly lit funeral home where Lomax and folksinger Nance Lipscombe recalled Jefferson and his music.

At the end Lomax switched on a tape recorder, and Jefferson's recorded voice chanted: "One kind favor: Please see that my grave is kept clean."

HRC to Explore Director Need

The Manchester Human Relations Commission (HRC), meeting tomorrow night in the Municipal Building, will explore its need for a full- time director, and, possibly a staff. If it votes for hiring a director it will ask the Board of Directors to furnish the needed funds.

Tomorrow's meeting is at 8 p.m. in the Probate Courtroom.

Last month, Arthur L. Green, executive director of the State Commission on Human Rights and Opportunities, told the HRC that, as a volunteer group it can do little to provide the effective leadership and the adequate programs needed to justify its existence.

Only with a full-time, paid director can it lay the ground work for programs in the field of human rights, he said.

He urged the HRC to ask the directors for the funds and he assigned his liaison man for inter-group relations, Isador Goldstein of Bloomfield, to assist in determining the programs needed locally, plus the specifications for the director.

Goldstein will be there tomorrow night to explain the work being accomplished by directors in other towns.

The ordinance which created the Human Relations Commission provides for a director, but requires that justification must be proved for hiring one.

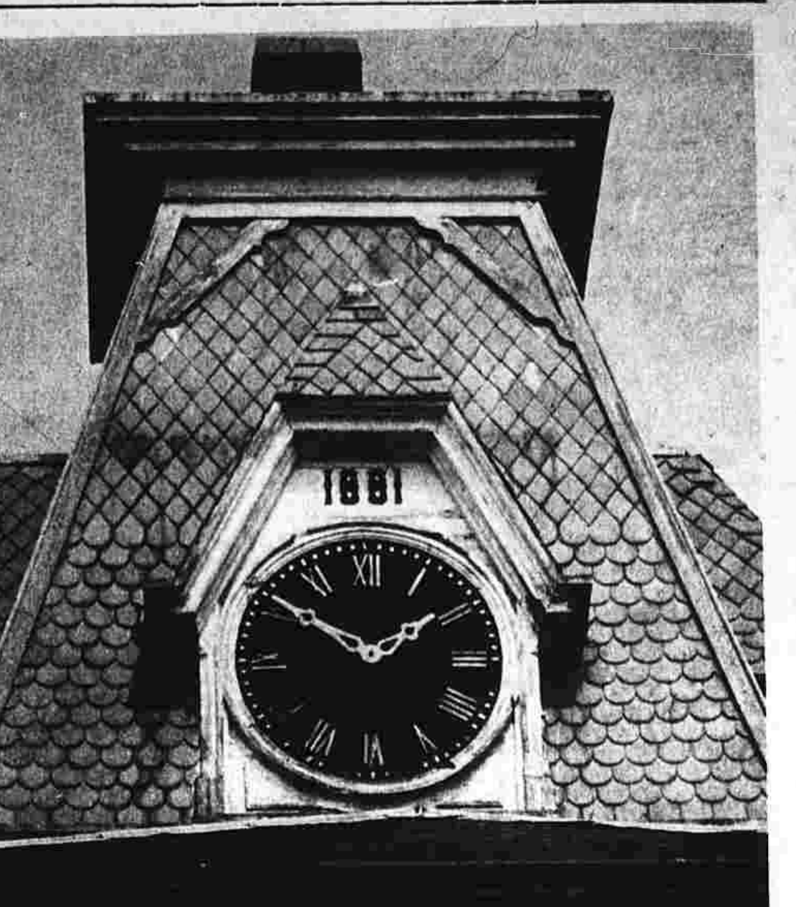

(Herald photo by Saternis)

Clock is on top of the Talcott Brothers office building on Main St.

Vernon

Clock Getting New Face, Place

The nearly 100-year-old clock over the Talcott Brothers office building on Main St. in Talcottville will move for the first time this fall to a home across Rt. 83.

The Talcottville Construction Company will soon put the clock works in the cupola of its new Golfatron Building in the large entertainment complex going up behind Connecticut Golf land, according to George Risley of the company.

The wooden hands on the four-faced clock have told the time for Talcottville residents since the Talcott Brothers built the building in 1881. It was built by the Howard Clark Clock Co. of Waltham, Mass. The firm still makes clocks.

Risley said the wooden faces on the old clock have weathered too many storms and they would crumble if moved. So he made four new ones already on the golfatron cupola.

Ted Hietala of Oak Grove, Coventry, a carpenter in Risley's woodworking shop, made the faces. To do it, he shut down the shop both for safety and time.

Made on a Lathe

The large, heavy blocks of wood were largely fashioned on a lathe. They are 59 inches in diameter, Hietala said, and three and a half inches thick.

Hietala made the new face on the clock on top of the First Congregational Church in Vernon Center.

The clock works, weighing about one ton, will soon be moved when the old building is razed by Risley. He has agreed with the Talcottville Congregational Church, the owners to do the work for one dollar if he keeps the bricks and the clock.

The gears and works of the clock are about 30 inches high. But the pendulum swings 10 feet down.

The clock's power comes from a box of stones hanging from a cable. It can be slowed down by removing stones.

The clock used to be "wound" every week when Gaetano Simoncelli of Talcottville lifts the box of stones back up. He has kept the clock running for more than 20 years. It stopped for a short spell last winter when he was ill.

Simoncelli said the Talcott Brothers, mill owners, made the building and put a library and museum in it. It has two rooms.

In 1906, a fire destroyed their offices and they took over the library.

Trolley cars and autos took people to better museums and libraries nearby, Mrs. Simoncelli said, and the mill firm put an office in the museum too.

Church Bought Building

The church recently bought the building from the Talcotts for about $10,000. Simoncelli said it is obsolete and impractical for any uses. He lives next door to the building. While he gardens, he can tell time by the old clock. He said he and his wife will miss it. But the view of the Talcottville Church will be cleared for them," he said.

The old style bricks, no longer made anywhere, will be used in the colonial style village planned for the Talcottville Construction Co.'s $5 to $6 million complex which includes the Golfatron.

Risley said the electronic golf ranges in the large barn-shaped building may be ready Nov. 1.

Suburb Sees Success in Racial Plan

WHITE PLAINS, N.Y. (AP) —Local officials report that a racial balance plan adopted three years ago has ended de facto school segregation in this New York City suburb of 55,-000

"What we have to tell is not a success story achieved by some overnight magic, but a heartening story of solid progress, socially and academically," says Carroll F. Johnson, the Georgia-reared school superintendant.

A report says no exodus of white pupils has resulted from the program, in which no school may have less than 10 per cent or more than 30 per cent non-white enrollment. Negroes make up about 16 per cent of the total enrollment of 8,800.

Integration by quota system and pupil busing was accomplished without protest demonstrations. One elementary school that was 60 per cent Negro was closed.

The report also said that Negro and white children are making better grades since they started learning together in 1964.

Buckley Fair Set Saturday

The annual Buckley School Fair, sponsored by the PTA, will be held Saturday — rain or shine — at the school grounds on Vernon St. from 11 a.m. to 3 p.m.

Designed to appeal to the entire family, the fair will include numerous games and booths, a "best-decorated bike" contest, fortune telling, pony rides, a bake sale, silhouette sketching, and other features.

Hotdogs, soda, coffee and donuts will be sold at the refreshment stand throughout. The public is invited.

SMOKING POT CHARGED

NEW HAVEN (AP) —A teenage couple who police said were smoking marijuana in a parked car were charged Saturday night with violating state narcotics laws.

The driver, 18-year-old Robert H. Banever of Woodbridge, was also charged with driving under the influence of drugs. His companion was identified as 18-year-old Susan L. Stratton of New Haven.

SALES CLERK
Wanted At Once
EVENINGS AND WEEKENDS
Apply at Once — Flexible Hours
MODERN
NEW SHOPPING CENTER
DRUG STORE
Pleasant Working Conditions
Apply to Manager
LIGGETT DRUG STORE
AT THE PARKADE

Choicest Meats In Town!
TUESDAY ONLY SPECIAL!
WHOLE BEEF **Tenderloins** $1.19 lb
(We Reserve Right to Limit Quantity)
HIGHLAND PARK MARKET
317 Highland St., Manchester—Phone 643-4278

TRY FAIRWAY FIRST
we have just received a large shipment of
½ to 1 yd. remnants
that are ideal for colorful aprons, quilts and doll clothes. these pieces are excellent value at only
29c ea. or 2 for 49c
2 stores: downtown main street and east middle tpke.
• open thurs. and fri. nights till 9:00 •

16 OCT 16

16 OCT 16

About Town

Miss Ruth Chaffee, principal of Southeast School, Newington, will speak about "Starting Twins in School," at a meeting of the Twin Mothers Club of Greater Hartford Wednesday at 8:15 p.m. in the Mitchell Room of South Congregational Church, Hartford. Those interested in obtaining information about the club may contact Mrs. William Storey, 49 Eastview Dr., Windsor.

About 20 Manchester dentists will attend a meeting of the Connecticut State Dental Association Wednesday at the Park Plaza Hotel, New Haven.

The executive board of Ben Ezra Chapter of B'nai B'rith will meet tonight at 8:30 at the home of Mrs. Joel Levy, 49 Cushman Dr.

The WSCS of South Methodist Church will meet tonight at 8 in the Reception Hall of the church. A playlet, "Hunger is the Enemy" by Margaret Hatch, will be presented. Mrs. Herbert J. McKinney is in charge of the playlet which is connected with the groups, theme of the year, "Man and Community." The Epworth Circle is in charge of fellowship and the Reynolds Circle, hospitality. The event is open to all women of Southh Church.

The first meeting of the season of Buckland School PTA will be a potluck tomorrow at 6:30 p.m. in the school cafeteria. There will be a membership drive and business meeting after the supper.

Petty Officer 3.C. William J. Bilverstone, son of Mrs. Arthur Bilverstone of 34 Durant St. and the late Arthur J. Bilverstone, is serving aboard the aircraft carrier Kitty Hawk enroute to Vietnam.

The Cub Scout Pack 251 committee will meet tomorrow at 8 p.m. at the home of Mrs. Richard Brown, 165 St. John St.

The executive committee of the Manchester Property Owners Protective Association will meet tonight at 8 in the Circuit Court room at the Police Sta-

The Nutmegger Camera Club will meet Wednesday at 8 p.m. at Hilltop House, Veterans' Memorial Park, East Hartford.

Representatives of Mothers Circles and the executive board of the Combined Catholic Mothers Circles will meet tomorrow at 8 p.m. at St. Bartholomew's School.

The Newcomer's Club of the Manchester YWCA will meet tomorrow at 7:30 p.m. at Mott's Community Hall. Henry J. Manning of Hartford, a hypnotist, will speak on "The Study of Behavior Through Hypnotism." Refreshments will be served.

The Ladies Aid Lutheran Women's Missionary League of Zion Evangelical Lutheran Church will meet for a topic discussion Wednesday at 7:30 p.m. in the church assembly room. Hostesses are Mrs. Emma Walters, chairman; Mrs. Wilma Wiley and Mrs. Katherine Thurner.

The Alpina Society will meet tonight at 7:30 at the Italian Club.

The Italian American Club will meet tonight at 8 at the clubhouse at 135 Eldridge St.

Cadet 4.C. Frederick T. Connolly of 91 Bolton St. has recently started his first year of study at the U.S. Coast Guard

Robert Enos, son of Mr. and Mrs. Dilla Enos of 88 Homestead St., is taking his Army basic training at the U.S. Army Training Center, Armor, Ft. Knox, Ky.

Hospital Notes

Visiting hours are 2 to 8 p.m. in all areas excepting maternity where they are 2:30 to 4 p.m. and 7 to 8 p.m. and private rooms where they are 10 a.m. to 8 p.m. Visitors are requested not to smoke in patients' rooms. No more than two visitors at one time per patient.

Patients Today: 270

ADMITTED SATURDAY: Mrs. Linda Allen, Mansfield; George Barron, Meadows Convalescent Home; Shawn Corey, 181 Center St.; Mrs. Azama Daigle, 385 Niederwerfer Rd., Wapping; Mrs. Joyce Dillon, Willimantic; Louis Etter, Broad Brook; Janet Fairfield, 89 Birch St.; Mrs. Elvira Jones, 2 Rogers Pl.; Theresa Kelly, 261 Kelly Rd., Wapping; Fred King, 41 Edward St.; Mrs. Elsie Miller, RFD1, Rockville; Paul Offen, 111 Wells St.

Also, Clinton Reid, 650 Lydall St.; Waclaw Rubacha, 96 North St.; Mrs. Mabel Russell, 117 High St., Rockville; Mrs. Olga Verro, 29 Ridge St.; Raymond Villa, 149 Loomis St.; Martin Visny, South River Rd., Coventry.

ADMITTED YESTERDAY: Mrs. Alice Anderson, 8 Franklin Park, Rockville; Mrs. Valeria Barbrick, 193 Foster Rd., South Windsor; Mrs. Julia Burnham, East Hartford; Patrick Cormier, 306 Spruce St.; Mrs. Gertrude Czepiel, West Willington; Adela Czykieta, 289 Hilliard St.; Mrs. Mary Denis, 88 Oakland St.; Eugene Dilger, East Hartford; Jean Dorchester, 94 Harlan Dr.; Mrs. Jennie Fuller, East St., Hebron; Mrs. Catherine Jenkins, 418 Spring St.

Also, Joan Jeski, RFD 1, Manchester; Steven Krohn, 130 Benedict Dr., Wapping; Alfred Lajoie, 38 Foster Dr., Vernon; Mrs. Marcella Larabee, 127 McKee St.; Jeanette Larrimore, 449 Main St.; Robert Murdock, South Rd., Bolton; Mrs. Emily Rak, West Hartford; Carl Rohrback, 101 Washington St.

Also, Mrs. Lydia Rowland, 145 Cedar Swamp Rd., Coventry; George Shawcross, RFD 1, Bolton; Milton Strong, East Hartford; Robert Tobin, 26 Charter Rd., Rockville; Dean Tully, 16 Seymour St.; Lee Valois, Old Stafford Rd., Tolland; Robert Veitch, RFD 4, Coventry; Donald Vinci, 90 Clinton St.

BIRTHS SATURDAY: A son to Mr. and Mrs. Anthony Mientek, 583 Hartford Rd.; a daughter to Mr. and Mrs. Nyle Smith, Columbia; a daughter to Mr. and Mrs. Donald Thompson, 198 E. Main St., Rockville; a son to Mr. and Mrs. Richard Wylie, 67 Kennedy Rd.; a son to Mr. and Mrs. Peter McConnell, 21 Walnut Dr., Hebron; a daughter to Mr. and Mrs. Edwin Dezso, Thompsonville; a daughter to Mr. and Mrs. Eric Person, Storrs.

BIRTHS YESTERDAY: A daughter to Mr. and Mrs. Ernest Holt, 5 Donnel Rd., Vernon; a son to Mr. and Mrs. Sixto Mangual, Storrs; a son to Mr. and Mrs. Gordon Howard, 227 Lake Rd., Andover; a son to Mr. and Mrs. Richard Hutchinson, 40 Ward St., Rockville; a son to Mr. and Mrs. Donald Reid, 23 Seaman Circle; a daughter to Mr. and Mrs. David Serluco, 182 Sugar Hill Rd., Tolland.

DISCHARGED SATURDAY: Tracey Jackson, 106 Main St., Talcottville; Mrs. Edith Jarvis, 689 Main St.; Mrs. Carol Oliwa, Sadds Mill Rd., Ellington; Mrs. Shirley Bigelow, Rt. 4, Coventry; Mrs. Sarah Walker, 101 Clinton St.; Eldred McCabe, 115 Russell St.; Alice Hutchinson, 62 Norman St.; Stanley Stearns, Thompsonville; Ruth Flavell, 163 S. Main St.; Wendie-Carol and Heidie-Marie Dubois, East Hartford; Mariann Campanelli, 1107 Ellington Rd., South Windsor.

Also, Mrs. Arline Donovan, Pine Lake Shores, Coventry; James Lawrence, Stafford Springs; Francis Jones, Brandy St., Bolton; Mrs. Lauza Bussiere, 167 Maple St.; Robert Bray, Talcott Hill Rd., Coventry; Barbara McDonald, Stafford Springs; Beverly Rider, 698 N. Main St.; Peter Russak, 56 Ordway Dr., South Windsor; Paul Lizotte, East Hartford; Jack Christadore, 20 Willard Rd.; Elmer Kressly, East Hartford; Mrs. Phyllis Kennedy, 256 E. Middle Tpke.

Mrs. Edna Keating, 107 Hamlin St.; James Murphy, East Hartford; Laura Coughlin, 21 Old Stone Rd., Vernon; Daniel Carchidi, Willimantic; Mrs. Mary Shay and daughter, Wrights Mill Rd., Coventry; Mrs. Jean McKean and son, RFD 3, Coventry; Mrs. Linda Hogan and daughter, Pinney St., Ellington; Mrs. Susan Farr and daughter, 29 Elizabeth Dr.; Mrs. Anne Doremus and daughter, 45 N. Elm St.

DISCHARGED YESTERDAY: David Garrison, 39 Ashworth St.; Mrs. Edna Abair, 23 Deerfield Dr.; Mrs. Margherita Atwood, Meadow Wood Rd., Tolland; Edgar Barracliff, 98 W. Middle Tpke.; Mrs. Florence Berck, 74 Talcott Ave., Rockville; Darlene Bielecki, RFD 4, Rockville; Mrs. Jean Cordy, 64 Ridge St.; Mrs. Joanne Costello, 117 West St.; David Delaney, Cider Mill Rd., Bolton; Orest Gladky, 27 Ridge St.

Also, Mrs. Gloria Howard, Thompsonville; Mary Konicki, 63 Grand Ave., Rockville; Mrs. Dorothy Magnuson, Rosewood Dr., Vernon; Mrs. Lorraine Metivier, Stafford Springs; Mrs. Hazel Petersen, 41 Autumn St.; Mrs. Gloria Post, RFD 2, Bolton; Elizabeth Rosa, 15 Preston Dr.; William Stiles, 182 E. Main St., Rockville; Cheryl Tedford, 269 Spring St.; Mrs. Martha Vennart, 11H Bluefield Dr.; Mrs. Rosalie Grzyb, 42 Coventry St.

Also, Alton Holt, 114 Campfield Rd.; Raymond McCarthy, 68 Cornwall Dr., Windsor Locks; Zigmond Olbert, 40 Summer St.; Mrs. Betty Cardini, 3 Rockledge Dr., Andover; Laurene Delano, 9 Brook St., Wapping; Gary Courtney, East Hartford; Mrs. Bethel Paris and son, East Hartford; Mrs. Merrilee Juliano and daughter, Mansfield; Mrs. Therese Karr and daughter, Willimantic; Mrs. Elizabeth Tarasewich and daughter, Portland; Mrs. Constance Santoro and son, 397 Spring St.

Wall Falls, 5 Firemen Die in Trap

The civilian and one firemen remained in a hospital today, but their conditions were not serious.

Joseph Licata, a volunteer fireman from Palisades Park, said, "The trapped firemen were just about to enter the building. Then, all of a sudden, the whole place just went 'whoosh' and the flames traveled right down the building from front to back, blowing out the roof and a side wall."

The sole survivor of the hose crew, Henry Dengler Jr., 22, said he was at the end of the hose and farthest from the wall.

"We were pumping water through the door to spray the roof from inside," he said, "All of a sudden I saw a big gush of smoke backfire and come out of the building." Dengler said he heard a "huffing noise" and yelled to the others to cut the hose and "get out of there." The next thing he knew, it seemed as if the whole building had collapsed and he was hurled 25 feet.

He helped dig the bodies out of the rubble.

The dead firemen, all from Ridgefield, were Gustave Genschow, 43, a tavern owner and 27-year veteran of the department; Dominick Acquafredda, 31, an employe of Lever Bros. in Edgewater; Harry A. Brown, 26, an employe of the New York Daily News; James Edwards, 35, manager of a trading stamp store, and James Lauria, Ridgefield's building inspector.

4 Die in N.Y. Fire

DEPEW, N.Y. (AP) — A 35-year-old mother, her daughter and two other young children perished in a fire early today that swept a 2½-story apartment building in this village east of Buffalo, police said.

Mrs. Lorraine Galuski, her daughter, Lee Ann, 18 months, Dawn Champane, 16 months, and Kelly Champane, 5, died in the flames.

Damage to the buildings, which housed eight apartments, was estimated at more than $35,000, police said.

In addition to those killed, 24 persons, including 10 children, were made homeless, they said.

The cause of the fire was not determined immediately.

The Everglades National Park, which extends over 1.4 million acres at the southern tip of Florida, is the nation's only one in a tropical or subtropical environment. It is the nation's third largest national park, Yellowstone and McKinley are larger.

On Bank Board

William B. Thornton, president of the Manchester Sand and Gravel Co., has been appointed to the Manchester Advisory Board of Hartford National Bank and Trust Co.

Announcement of his appointment was made by Hartford National Chairman David G. Hewitt following a regular meeting of the bank's board of directors which acted upon the recommendation of the local board.

Thornton is also president of M.S.G., Inc., M.S.G. Equipment and Monson Sand and Gravel Co.

A life-long resident of Manchester and a Dartmouth graduate, he is a member of the board of trustees of the Savings Bank of Manchester, a trustee of Manchester Memorial Hospital and is a member of the board of the Manchester Water Co. Thornton is also a member of the Kiwanis Club and is a past president of the Connecticut Ready Mix Association. Married, he lives at 143 S. Lakewood Circle.

Under Israeli Pressure

Arab Saboteurs Seen Giving Up War Hope

(Continued from Page One)

of the Jordan Saturday after snipers began firing near Sheik Hussein Bridge. It was the fiercest battle on the Jordanian border since the war.

The raid on Ma'oz Sayyim was the fifth in two weeks in the Beisan Valley, which runs south from the Sea of Galilee 25 miles to the old Israel-Jordan frontier.

The lush valley is vulnerable to sabotage raids, lying along the only secotr of the border unchanged by the war and the only direct point of entry to Israel from Jordan.

It is close to the infiltration route from Syria, where El Fatah training camps are located and near an Iraqi Palestine command battalion based a few miles the other side of the Jordan.

One israeli has been killed and several wounded in he valley in the past two weeks.

OUR PERSONALIZED CHRISTMAS CARD GALLERY NOW OPEN
OUTSTANDING ALBUMS TO CHOOSE FROM
Harrison's STATIONERS
849 MAIN ST.

FREE FILM FOR A LIFETIME!
You'll never have to buy film again . . . because each time Liggetts develops and prints your roll of Black & White or Koda-color film we give you ABSOLUTELY FREE, a fresh roll of film for your camera. We replace the film you have developed. It's all fresh-dated and top quality and Kodak, too. Quick processing . . . 24 hour service for black and white (just a little bit longer for color).
LIGGETT DRUG AT THE PARKADE 404 MIDDLE TPKE. WEST

FALSE TEETH
Chewing Efficiency Increased up to 35%
Clinical tests prove you can now eat and chew better—make dentures average up to 35% more effective—if you sprinkle a little FASTEETH on your plates. FASTEETH holds uppers and lowers more firmly so they feel more comfortable. FASTEETH is not acid—doesn't sour. No gummy, pasty taste. Helps check "denture odor". Dentures that fit are essential to health. So see your dentist regularly. Get FASTEETH at all drug counters.

Knudsen's COUNTRY FARE
A wide selection of fine food in a pleasant atmosphere
1100 BURNSIDE AVE., EAST HARTFORD
★ Luncheon Specials .99 ★
Char-Broiled Big Beefburger ¼ lb. Beef 45c
Franks and Beans
Home Style Potato Salad and Brown Bread 99c
King Crab Newberg, Fri. Only With all the trimmings $1.85
Knudsen
A TREAT FOR EACH MEMBER OF YOUR FAMILY
Open 7 A.M. to 11 P.M.

First Class Shoe Repairing Of The Better Kind!
Because we use only the BEST MATERIALS!
"Waiting Jobs Are Our Specialty!"
SAM YUYLES
23 OAK STREET
A few steps from Main

FUEL OIL 15.4
200 Gal. Min. C.O.D.
24-Hour Burner Service!
R. B. REGIUS FUEL OIL
649-4908

You've told us so — OUR MEAT CAN'T BE BEAT
Freshness — DAY-IN, DAY-OUT
Miss Iowa Lean Sliced BACON
Tender Baby Beef LIVER
59c lb
Sale Continues thru Wed. on Pepperidge Farm Delicious 89c 3 Layer Cakes at 79c each.
Buy the New Nabisco Frozen Cookies at .... box 49c
And Come To Pinehurst Meat Dept. For Fresher By Far Ground Meats
LEAN GROUND CHUCK .... lb. 79c
LEAN ROUND STEAK GROUND .... lb. 99c
PINEHURST HAMBURG .... lb. 69c
PINEHURST GROCERY, Inc.

HOUSE & HALE
Downtown Main St., Manchester
Open 6 Days—Thurs. till 9 P.M.
ANNUAL FALL UNIFORM SALE!
Choose from nationally known "White Swan," "LaGrace," "Bristol," "Clinic," "Wilkshire," "Vogue" and "Mister Trio."
The choice of materials is extensive: 100% care-free Cotton, 100% Dacron-Polyester, Dacron and Cotton Blends, Dacron Knits and Corded Knit Jersey. Sizes 10-20; 12½-24½.

Regular	Sale	2-for-Price
3.98	3.59	2 for 7.00
5.98	5.29	2 for 10.00
6.98	6.19	2 for 11.50
7.98	6.99	2 for 13.00
8.98	7.99	2 for 15.00
9.98	8.99	2 for 17.00
10.98	9.99	2 for 19.00
11.98	10.99	2 for 21.00
12.98	11.59	2 for 22.00

HOUSE AND HALE
slims thighs with every step you take

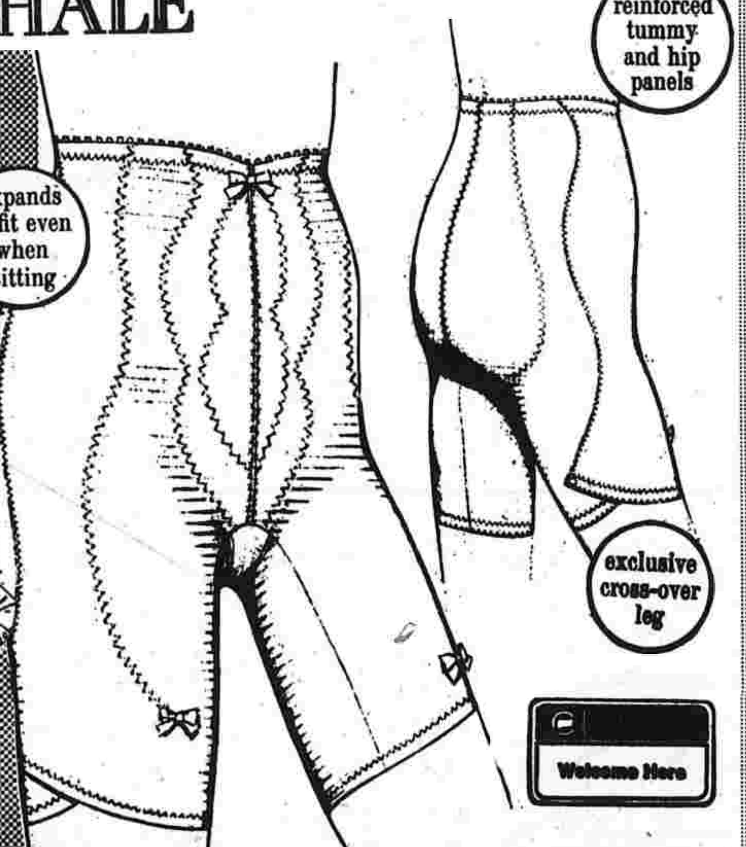

Side-Step
long leg panty girdles
by BESTFORM
5.95
Amazing new panty gives you the ultimate in leg comfort. Specially designed cross-over panels expand and adjust as you walk, sit or bend. Double control front and back panels. White. S, m, l, xl.
● Also available in shortleg styling . . . a must for shorter skirts.
Only Bestform offers you such a great little figure!
Use Your Convenient "Charge Account"

Average Daily Net Press Run For The Week Ended October 7, 1967 15,375

Manchester Evening Herald

Manchester—A City of Village Charm
VOL. LXXXVII, NO. 14 (TWENTY-FOUR PAGES—TWO SECTIONS) MANCHESTER, CONN., TUESDAY, OCTOBER 17, 1967 (Classified Advertising on Page 21) PRICE SEVEN CENTS

The Weather
Cloudy with rain and fog developing tonight. Low around 60. Tomorrow cloudy with rain. High in the 60s.

21 Leathernecks Die During New Strategy

SAIGON (AP) — The U.S. Command today announces a new ground operation aimed at taking pressure off South Vietnam's northernmost provinces. The command said 21 Marines and 44 Communists had been killed in the first week of the operation and 167 Marines wounded.

In the air war, U.S. Navy planes returned to Haiphong for repeat raids on a missile-helicopter assembly base, a major highway bridge and three SAM antiaircraft missile sites.

Possibly 5,000 men were thrown into the new ground operation—Medina—28 miles south of the embattled demilitarized zone. They included several battalions from the 1st Marine Regiment, a special battalion landing team from the 7th Fleet's Ready Amphibious Force and South Vietnamese troops.

The operation began Oct. 11 but was not announced until today for security reasons. Marine intelligence reports indicate there are 17 Communist battalions operating around the DMZ and in Quang Tri Province, perhaps more than 7,000 enemy troops.

Operation Medina is under way in the dense, jungled mountains near the southern boundary of Quang Tri Province, nine miles south of the provincial capital of Quang Tri.

U.S. spokesman said heavy monsoon rains were making the operation difficult. The heaviest fighting so far occurred last Thursday when 300 Marines ran up against about 400 North Vietnamese troops in a battle that raged for 4½ hours.

Backed by artillery and helicopter gunships, the Marines reported killing 30 of the enemy, while eight Marines were killed and 46 wounded.

Since then, there have been numerous scattered contacts between small units.

U.S. Navy bombers streaked in from carriers in the Gulf of Tonkin Monday to attack a huge military compound three miles south of the center of Haiphong for the third time in eight days and the northern approach to the Kien An highway bridge 1.7 miles from the heart of the city.

The military compound contains about 70 army barracks and other buildings where Russian-built missiles and helicopters arriving by sea are assembled.

Elsewhere across South Vietnam, only scattered skirmishes were reported with 26 of the enemy reported killed by U.S. troops.

South Vietnamese military headquarters reported Communist gunners killed one civilian and wounded 23 in two separate mortar attacks. One of the attacks was on a village between the demilitarized zone and the Marine base at Dong Ha.

U.S. pilots flew 105 strike missions over North Vietnam Monday. The focus of attention was on Haiphong, where Navy officers claim thousands of tons of war supplies have been backed up as a result of the campaign nearly two months to isolate the port city.

Navy A4 Skyhawk and F4 Phantom pilots reported numerous secondary explosions, fires and a plume of smoke rising 2,000 feet in the raid on the big military compound, hit for the

(See Page Twelve)

Dockside Encounter

New York Gov. Nelson Rockefeller, left, turns aside for a moment after greeting California Gov. Ronald Reagan, right, and his wife, center, on a New York City pier yesterday. They were boarding the liner Independence for a cruise to the Virgin Islands, site of the annual governors' conference. (AP Photofax)

Critics Score Budget Cuts

WASHINGTON (AP) — The House Appropriation Committee's move toward a $2.85 billion budget cut apparently has satisfied neither Republican critics of the Johnson administration nor Democrats who say the price of a tax increase is a deep spending slash.

Chairman Wilbur D. Mills, D-Ark., whose Ways and Means Committee shelved President Johnson's tax boost proposal two weeks agp, declined direct comment on the appropriation committee action. But he said he has no plans to reconvene the Ways and Means Committee to consider tax legislation.

Mills has said the House would not pass a tax increase bill without spending cuts between $5 billion and $10 billion—and perhaps not even then.

Rep. Frank T. Bow of Ohio, senior Republican member of the Appropriations Committee, said in an interview he'll still try on the House floor to win adoption of a $5 billion spending cut.

The Appropriations Committee rewrote an emergency financing bill Monday to direct a $2.85 billion cut in federal spending—about $1.4 billion of it in the current fiscal year.

Bow lost on a party-line vote when he tried in committee for a $5 billion cut all in the current year. But he said "I think we might win on a close vote" when he renews his fight Wednesday during House consideration of the bill.

Original purpose of the bill was to grant once more interim spending authority to government agencies whose appropriations for the budget year that began July 1 still haven't been approved by Congress.

Bow said the committee budget cut "is a step in the right direction but it still doesn't do enough."

The committee bill would require a 5 per cent payroll cut for federal executive agencies, require them to absorb without extra funds the $625 million pay increase now pending, and cut research spending 10 per cent. Exceptions are made for Vietnam and other urgent spending.

Bow and other Republicans want a much deeper slash in actual expenditures to reduce the prospective budget deficit.

Some Republicans say also they may attempt to extend the reduction in government payroll funds to the employes of Congress and the judiciary.

The Appropriations Committee said the restriction would eliminate about 110,000 government jobs, but there would be few if any firings since turnover is heavy and positions could be left unfilled.

The committee bill restricts the Office of Economic Opportunity, which operates the antipoverty program, to spending under emergency procedures at the rate of $1.4 billion a year. Johnson asked $1.9 billion in appropriations.

Rep. Melvin R. Laird, R-Wis., who offered the amendment, said its purpose was to force the submission of a regular authorizing bill for OEO to the House.

The legislation is being fiercely fought over in the Education and Labor Committee and some Democratic strategists have suggested letting it remain there until next year while operating the antipoverty program on a month-to-month basis.

Republicans want to do away with the OEO as a central office and divide the antipoverty programs among other existing agencies. With support from some Democrats, they amended the federal pay raise bill last week to exclude OEO employes from the increase.

Bomb Sinks Hong Kong Police Boat

HONG KONG (AP) —A terrorist limpet bomb sank a Hong Kong police launch today as Red newspapers threatened increased violence in retaliation for raids by British colonial authorities on Communist schools.

Police said the bomb was planted below the launch's water line before dawn by saboteurs who may have swum underwater or approached silently in a sampan. The launch was at its mooring on an island six miles from Hong Kong Island.

The device, probably many sticks of gelignite, blew a hole in the craft's hull but four constables on board were not injured, police said.

The Communist newspapers Wen Wei Pao and Ta Kung Pao said in nearly identical front-page stories that "British fascist authorities suppressing our compatriot students will get the iron fist from our combat vanguards."

Wen Wei Pao warned that Communists would purge schools and liquidate school authorities who cooperate with the government's crackdown on Red students.

Communist terrorists have planted scores of real and false bombs around Hong Kong in the past five days in a renewal of their campaign to weaken British rule in the colony on Red

(See Page Twenty-Three)

A Meridian, Miss., policeman reads newspaper containing stories about the trial outside the Federal building as Bernard Akin (background) looks on. Akin is one of 15 white men on trial in the case. (AP Photofax)

Rights Death Trial Ready for Jurors

MERIDIAN, Miss. (AP) — Lawyers for 18 white men charged with conspiracy in the 1964 slaying of three civil rights workers predict the case will go to the jury Wednesday.

Defense attorney Travis Buckley of Laurel said only a few witnesses remain before rebuttal and closing arguments.

"It could possibly go to the jury late today," Buckley said. "But I doubt it. The jury will probably get the case Wednesday morning."

Buckley said the defense could have finished Monday, but the battery of 12 attorneys decided at a weekend meeting to put additional witnesses on the stand.

There were 57 witnesses called during a seven-hour session Monday. Before the weekend break, the defense marched 40 witnesses to the stand. Two Negroes told the all-white seven woman and five man jury that Ku Klux Klan Imperial Wizard Sam Holloway Bowers was "a good man."

J.C. Powe and Amie Coleman both gave that description of the Klan leader. Mrs. Coleman added, "and he's a very nice person."

The witnesses fell in one of two categories: alibi or character.

Witnesses gave 13 of the 18 defendants alibis for the night of the slaying in Neshoba County on June 21, 1964.

The day was a Sunday and Fathers Day, many witnesses said so they remembered the day clearly.

Here are alibis provided by witnesses:

E. G. "Hop" Barnette was at a friend's home during the day and at the hospital to visit his sick wife and daughter at night. About 9 p.m. he paid respects at a funeral home to a dead friend.

Billy Wayne Posey and his wife were hosts to his mother and father for supper and later went to bed.

Deputy Sheriff Cecil Price was called to rescue a 15-year-old girl from the clutches of two young men she had run away with into the woods. He was out shortly before midnight, hunting the trio, and took the boys to jail.

Alton Wayne Roberts had planned to go dancing with a friend, but couldn't find a baby-sitter, and the friend said he sat at Roberts' home talking.

James Harris worked on a car at his brother's home.

Jimmy Arledge spent the night at his mother-in-law's house after a Father's Day meal.

Herman Tucker worked on the pond dam of Olen Burrage, where the bodies were buried, but came home about 9 p.m.

(See Page Seventeen)

For Middle East Peace

USSR Aide's Arrival Raises Hopes at UN

UNITED NATIONS, N.Y. (AP) — The arrival at the U.N. General Assembly of Vasily V. Kuznetsov, a Soviet deputy foreign minister and key negotiator, raised hopes today that the Russians may be ready to join in seeking peace in the Middle East.

One high-level Communist delegate said that Kuznetsov's arrival Monday was "a good sign" for possible solution of the Arab-Israeli stalemate. Kuznetsov was sent to New York in 1962 to negotiate with the United States over the Cuban missile crisis.

Jordan, one of the chief Arab participants in discussions on the Middle East, has sent its new foreign minister, Abdul Monem Rifai to New York to take part in the talks.

The United States is keeping a tight lid, however, on its role in the talks on the Middle East.

U.S. sources confirmed that Ambassador Arthur J. Goldberg was meeting with Egyptian Foreign Minister Mahmoud Riad, but they said nothing would be made public on the substance of the talks. An Egyptian source said they met Monday for 90 minutes.

Riad had met at least once before with Goldberg and conferred for 90 minutes with Secretary of State Dean Rusk in the opening days of the General Assembly.

Israeli Foreign Minister Abba Eban left New York Sunday for Jerusalem, but he was expected to return in a week or 10 days.

Attempts have been going on for more than three weeks to work out a meaningful resolution on the Middle East deadlock for the Security Council.

One proposal reported to have considerable support is for the council to list general principles for a settlement and authorize Secretary-General U Thant to name a special representative to work out details between the opposing sides.

The United States has been seeking Moscow's support for renewal of a combined attempt to win the endorsement of the Arab world for a resolution that

(See Page Fourteen)

State News

Teller, 21, Jailed for Embezzling

HARTFORD (AP) — A young Plantsville man who found himself in a morass of complicated bookkeeping while trying to make up for money he embezzled from a bank, has been sent to jail for 30 days.

A two-year term—suspended after 30 days — was imposed Monday on 21-year-old David M. Thayer, onetime teller at the Southington Bank and Trust.

Thayer was a promising enough employe to win two promotions during the period when he was juggling the books, U.S. District Judge T. Emmet Clarie noted.

Buying Island Studied

HARTFORD (AP) — "I think it's worth studying from all standpoints," said State Sen. John P. Janovic, D-New London, of the possibility of Connecticut's buying Fishers Island.

New York has not indicated it would be receptive to a purchase offer, Janovic conceded Monday at the first meeting of a special legislative committee created to explore the possibility of acquiring the island.

Drunk Case Refused

WASHINGTON (AP) — With two justices dissenting, the Supreme Court refused Monday to hear the case of a Connecticut man convicted of drunkenness.

"I would think that a person, plucked from the streets and put in a cell, is entitled—as a right—to let his family know that he is in jail and to call for assistance," said Justice Abe Fortas, one of the dissenters.

The case involved Mark F. Heller of Cheshire, Conn., who was arrested at 1:50 one morning in 1964 and held until 7:05 a.m. before being allowed to call his lawyer.

Dr. Spock Raps LBJ

NEW HAVEN (AP) —President Johnson "has staked his whole future on winning the war" in Vietnam, Dr. Benjamin Spock, the noted pediatrician and pacifist said Monday night.

Spock characterized the President's goal as one of "saving face."

The fear of losing face, he told the Yale Political Union, is "built into the males of our species" but "will be the death of all humanity."

Stamp Honors O'Neill

NEW LONDON (AP)—A postage stamp honoring playwright Eugene O'Neill was put on sale Monday here in the city where he spent much of his life.

The $1 stamp depicts O'Neill's face and the Pequot Avenue

(See Page Twenty-Three)

Men Fire at Truck On State Turnpike

WESTPORT (AP)—The bullet-punctuated wildcat strike of independent steel-haulers apparently was responsible for the firing of three shots at a truck on the Connecticut Turnpike early today.

The driver told police that a late-model convertible with three men in it pulled alongside his eastbound truck and one man fired at the truck three times.

The driver, who was not identified, escaped injury. He pulled off the turnpike at Bridgeport to report the incident.

The truck was bound from Sparrow Point, Md. to Waterbury.

Recent shootings apparently related to the strike occurred in Maryland, Pennsylvania, Ohio and Indiana.

Police said rocks were hurled at five trucks on the Pennsylvania Turnpike near Somerset, and another driver said he was shot at. Shots also were fired at a truck near Westport, Conn., and a parked truck near West Stockbridge, Mass. Stones were thrown at rigs near Washington, Pa., and Jamestown, Pa. But nobody was hurt.

It was the first report of violence from Connecticut and Massachusetts.

A bridge leading from the Youngstown Sheet & Tube plant near Youngstown, Ohio, was kept under armed guard all night after someone phoned a warning that it would be blown up. The windshields of 11 trucks were smashed Monday after they pulled out of the plant.

Howard Miller, chairman of the 68-company National Steel Carriers Association, said his group probably would accept a revised strike settlement plant worked out by governors' representatives of seven states.

The plan provides a charge of $13.70 an hour for holding trucks at steel mills for loading or unloading after four hours of free waiting time. Drivers would get at least $10 an hour and some would get more. The balance would go to the trucking companies.

A spokesman for the 10,000 to 20,000 strikers said striking independent haulers probably would accept the same amount of money, but with only three hours free wait time.

"With three hours and the same money, the trucks would be back on the road by next week," he said. "I'll bet on it."

But one striker expressed bitterness over the revision, saying, "Every time we go back into the conference room we get hosed down."

Last week the association rejected an earlier plan approved by the strikers in seven states.

"We are of the opinion that our previous objections have

(See Page Twenty-Three)

Major Fire Controlled, Others Rage

LOS ANGELES (AP) — Fire fighters declared victory over the major Southern California brush fire Monday, but two other outbreaks were reported growing with ominous speed.

A spokesman for the Los Angeles County Fire Department said the major fire was brought under control late Monday. It blackened 25,000 acres and threatened the town of Thousand Oaks in adjacent Ventura County.

"We've got everything pretty well under control here," said the spokesman, Capt. Joseph Lemieux. "But we're having difficulty even trying to find out what's going on in those other areas."

Both new fires were in Ventura County, about 25 miles apart. One was reported along a ridge north of the town of Simi, racing up and down the ridge at the dictate of erratic winds.

The Los Angeles County Fire Department estimated 43 homes were destroyed in Los Angeles County and 17 in Ventura County.

The Simi fire destroyed six homes and came within a mile of the Simi Valley Community Hospital. Authorities evacuated an estimated 50 homes, but the hospital was not considered in danger.

The fire was reported to have destroyed 2,000 acres on the ridge above Simi late Monday.

The second Ventura County fire out of control Monday was east of Santa Paula, along the boundary of Los Padres National Forest.

Bill Walker of the U.S. Forest Service said the fire was holding steady during the night, but said he feared winds might push it out of its 2,000-acre area.

"When the winds come up in

(See Page Fourteen)

Reasonable Doubt

LOS ANGELES (AP) — Titian-haired Tasha O'Rion convinced the judge yesterday there was reasonable doubt she was guilty of following a car too closely.

Judge Hazen Matthews acquitted the 23-year-old actress of the traffic violation after she told him: "I was 150 feet behind that man. Besides, I don't follow men —they follow me."

Trilogy on the War in Vietnam

Support

ABOARD SS INDEPENDENCE (AP) — A fight over a resolution endorsing President Johnson's Vietnam policy shaped up today as the floating National Governors Conference steamed toward the Virgin Islands.

Utah Democrat Calvin L. Rampton said he would offer his 44 colleagues a motion backing Johnson's pursuit of the war. He received immediate support from the conference chairman, Gov. William L. Guy, D-N.D., who said: "I favor a resolution in support of the commander in chief."

But the plan ran into resistance from Michigan Gov. George Romney, a recent critic of the administration's war policy and a potential Republican candidate for the 1968 presidential nomination.

Regardless of the resolution's merits, Romney said in an interview, "whenever there's an effort to use this conference for

(See Page Seventeen)

Dissent

By THE ASSOCIATED PRESS

Scores of persons have been arrested in antiwar and antidraft demonstrations staged by thousands in cities from coast to coast. Hundreds burned what they said were their draft cards.

Spokesmen at a demonstration in New York said their action was part of a nationwide mobilization of those resisting the draft. Protests took place in 30 cities across the country.

Some 5,000 antidraft demonstrators jammed onto the University of California's Berkeley campus Monday night in defiance of a court injunction barring any campus antiwar teach-in.

No action was taken against the protestors. A university spokesman said, "It is not in the best interest of public safety to move in with a wedge of police."

The protest came after police broke up a disorderly blockade of the Oakland Army Induction Center Monday with 125 arrests

(See Page Seventeen)

Puzzlement

MOSCOW (AP) —Diplomats here profess perplexity about the Soviet Union's current position on how the war in Vietnam might be brought to an end.

The position seems no longer simply a matter of demanding a halt to U.S. air raids on North Vietnam, withdrawal of American forces from the South and recognition of the Viet Cong's National Liberation Front—the NLF—as the only legitimate representative of the southern people.

Possibly nothing much has changed. But the whole history of Communist leaders' careful choice of words to reflect unstated policies argues against this.

One possibility is that the Soviet Union is working behind scenes to try to soften positions of the participants in the war, especially those of Washington and Hanoi, so that peace talks might be arranged.

Perhaps the most intriguing possibility is that the Soviet Un-

(See Page Seventeen)

17 OCT 17